Peak Ground Acceleration Map
USGS ShakeMap: 48 km NNE of Mammoth Lakes, California,
Apr 11, 2020 16:57:11 UTC M3.9 N38.05 W118.75 Depth: 7.7km ID:us70008u01

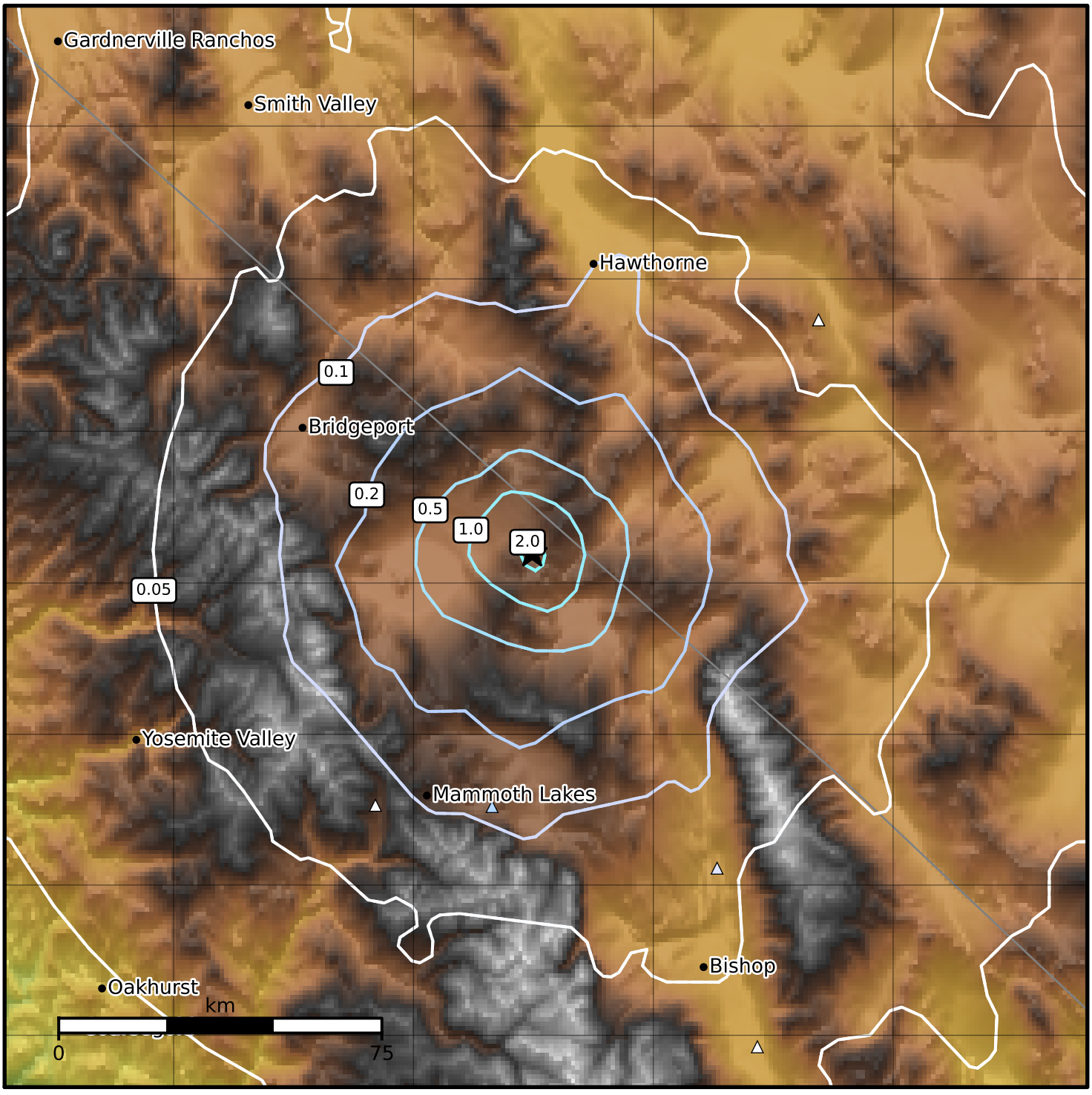


| PGA (%g) | 0.1 | 0.2 | 0.5 | 1 | 2 | 5 | 10 | 20 | 50 | 100 | 200 |
|---|---|---|---|---|---|---|---|---|---|---|---|

Scale based on Worden et al. (2012)
Version 30: Processed 2020-04-13T17:15:36Z

△ Seismic Instrument ○ Reported Intensity ★ Epicenter