Peak Ground Velocity Map
USGS ShakeMap: 47 km NNE of Mammoth Lakes, California,
Apr 11, 2020 16:22:50 UTC M4.5 N38.04 W118.75 Depth: 10.0km ID:us70008tza

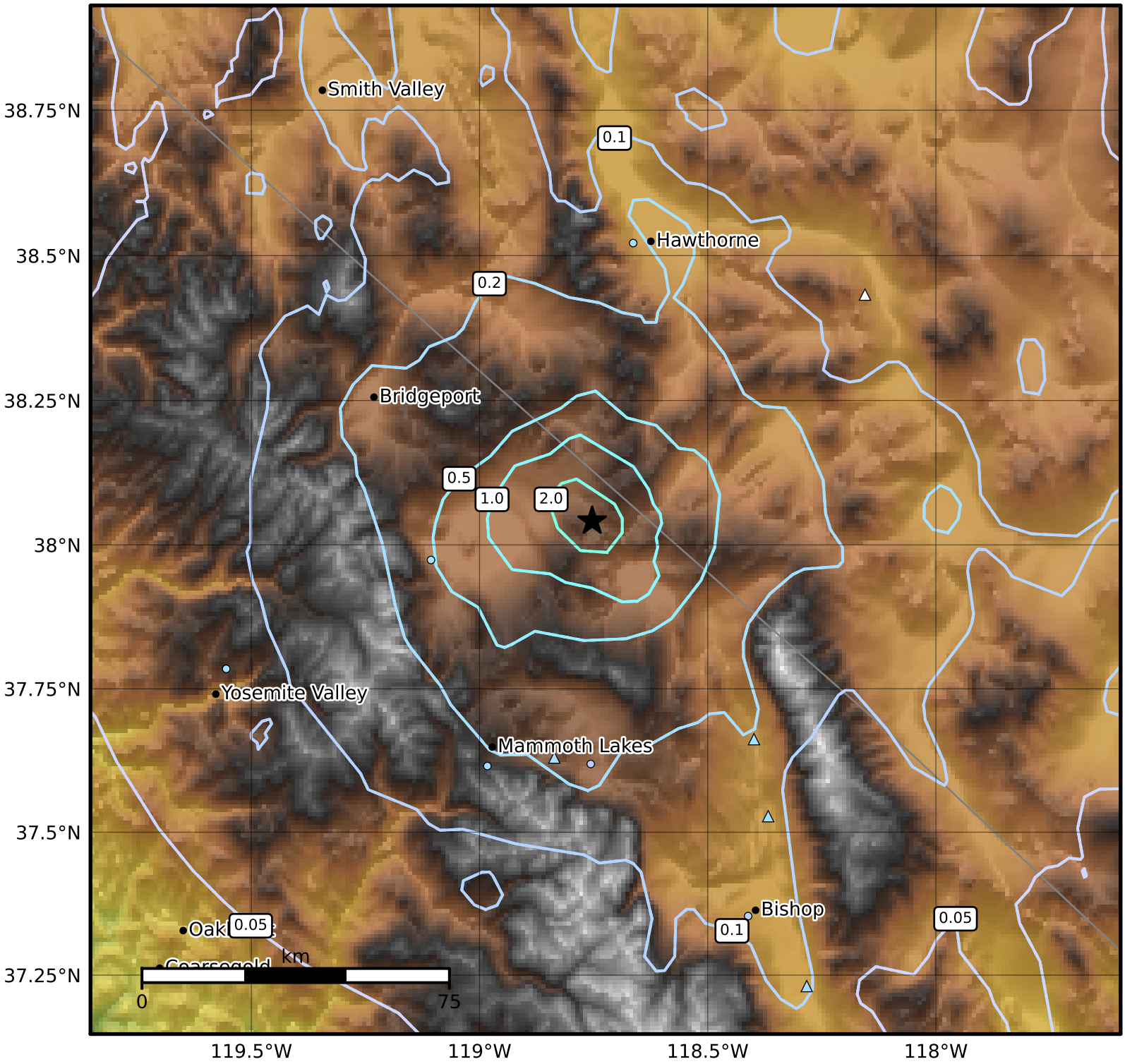

PGV (cm/s)	0.1	0.2	0.5	1	2	5	10	20	50	100	200

Scale based on Worden et al. (2012)
Version 27: Processed 2020-04-18T18:09:00Z

△ Seismic Instrument ○ Reported Intensity ★ Epicenter