3.0 Second Peak Spectral Acceleration Map
USGS ShakeMap: 48 km NNE of Mammoth Lakes, California,
Apr 11, 2020 14:36:37 UTC M5.2 N38.05 W118.73 Depth: 10.0km ID:us70008tvv

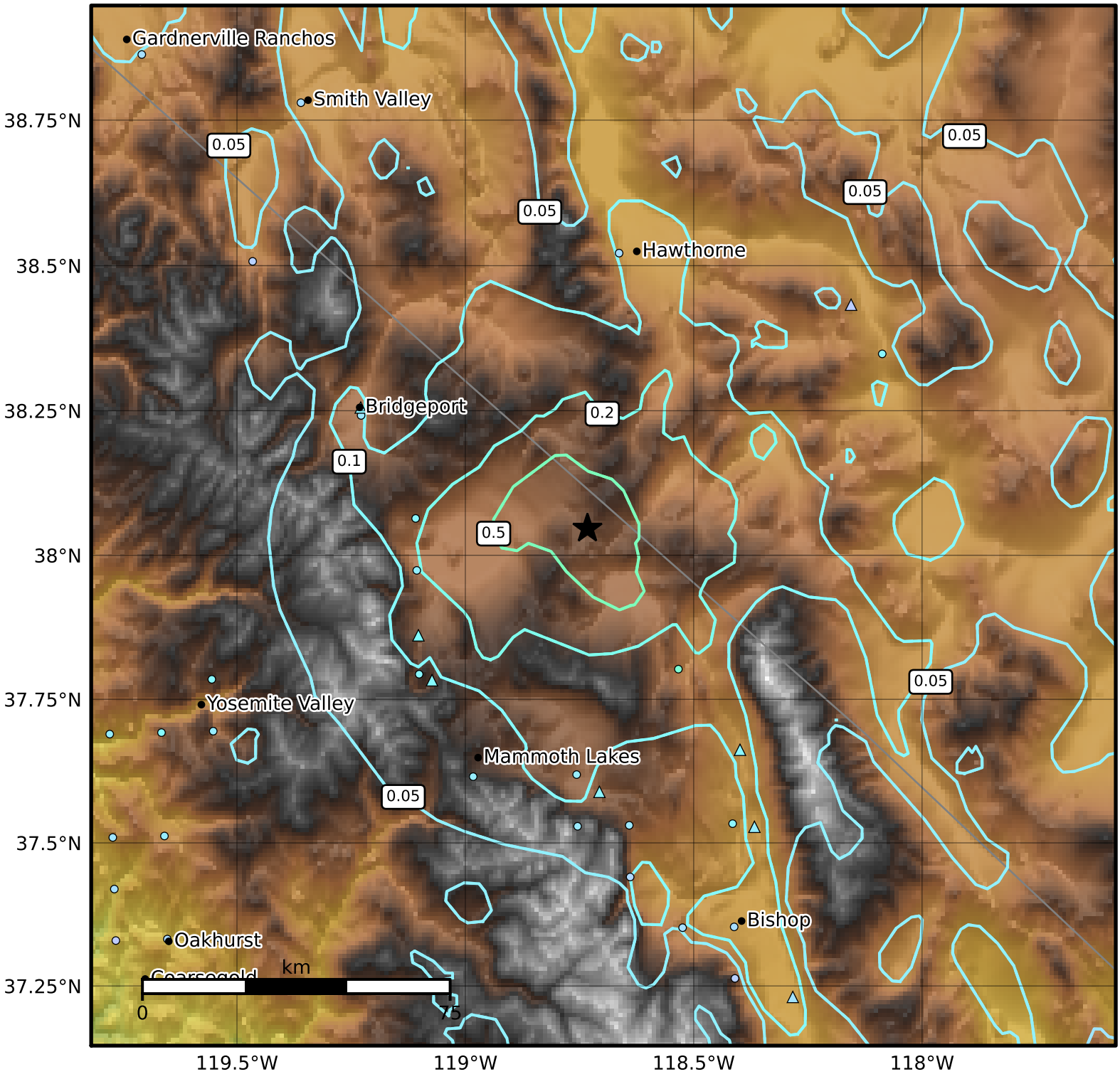

SA(3.0) (%g)	0.1	0.2	0.5	1	2	5	10	20	50

Scale based on Worden et al. (2012)
Version 18: Processed 2020-04-15T23:45:28Z

△ Seismic Instrument ○ Reported Intensity ★ Epicenter