Peak Ground Velocity Map
USGS ShakeMap: 48 km NNE of Mammoth Lakes, California,
Apr 11, 2020 14:36:37 UTC M5.2 N38.05 W118.73 Depth: 10.0km ID:us70008tvv

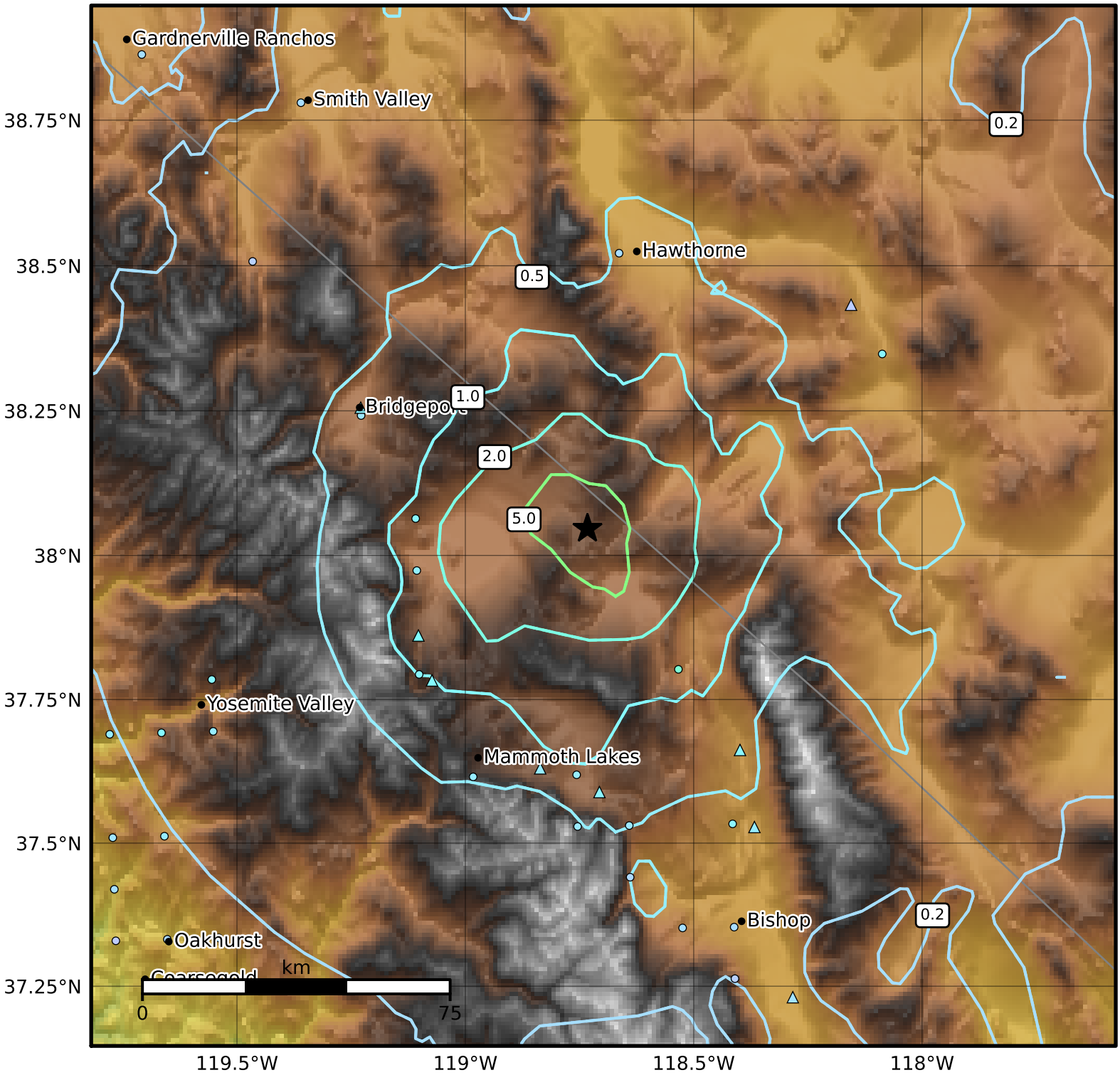

PGV (cm/s)	0.1	0.2	0.5	1	2	5	10	20	50	100	200

Scale based on Worden et al. (2012)
Version 17: Processed 2020-04-14T06:13:03Z

△ Seismic Instrument ○ Reported Intensity ★ Epicenter