0.3 Second Peak Spectral Acceleration Map
USGS ShakeMap: 2 km NE of Houston, Alaska,
Apr 10, 2020 07:54:15 UTC M3.4 N61.65 W149.79 Depth: 33.6km ID:us70008t31

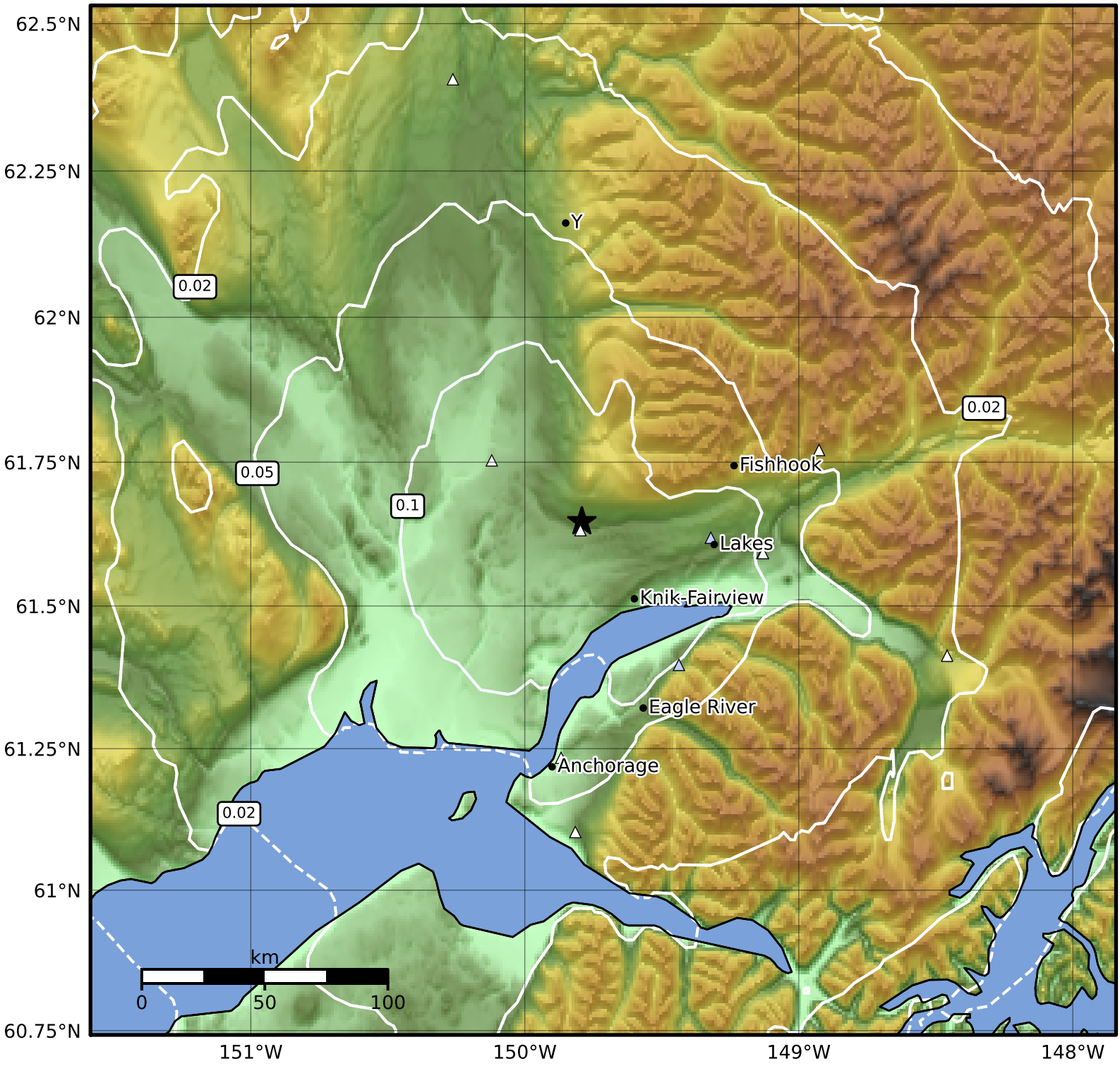

SA(0.3) (%g)	0.1	0.2	0.5	1	2	5	10	20	50	100	200

Scale based on Worden et al. (2012)
Version 5: Processed 2020-04-10T09:55:16Z

△ Seismic Instrument ○ Reported Intensity ★ Epicenter