Peak Ground Velocity Map
USGS ShakeMap: 17 km ESE of Anza, California,
Apr 05, 2020 22:37:18 UTC M3.5 N33.50 W116.49 Depth: 10.0km ID:us70008pjd

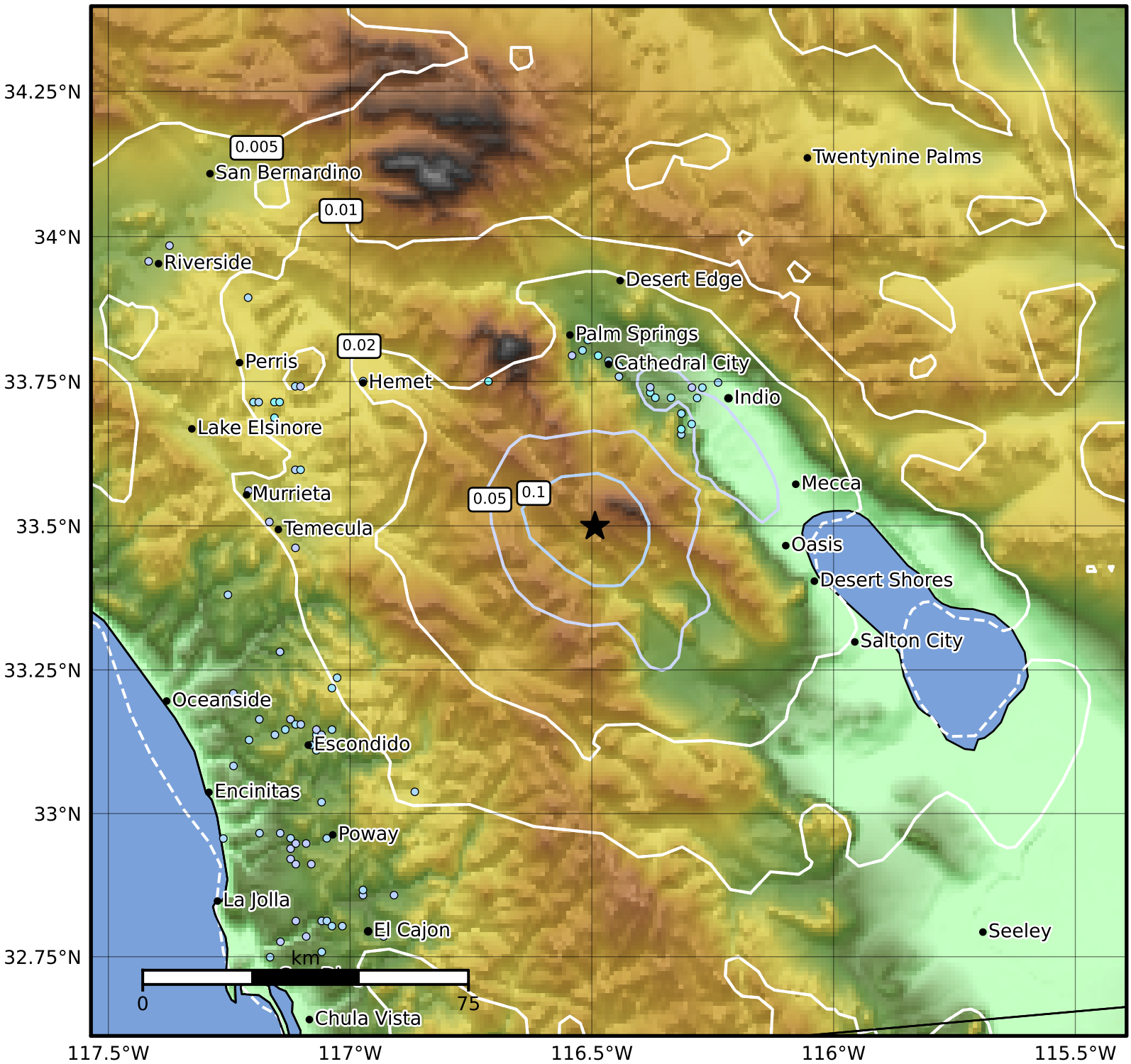

PGV (cm/s)	0.1	0.2	0.5	1	2	5	10	20	50	100	200

Scale based on Worden et al. (2012)
Version 1: Processed 2020-04-10T02:05:39Z

△ Seismic Instrument ○ Reported Intensity ★ Epicenter