0.3 Second Peak Spectral Acceleration Map
USGS ShakeMap: 15 km ESE of Anza, California,
Apr 05, 2020 21:07:43 UTC M3.5 N33.50 W116.52 Depth: 14.5km ID:us70008pgv

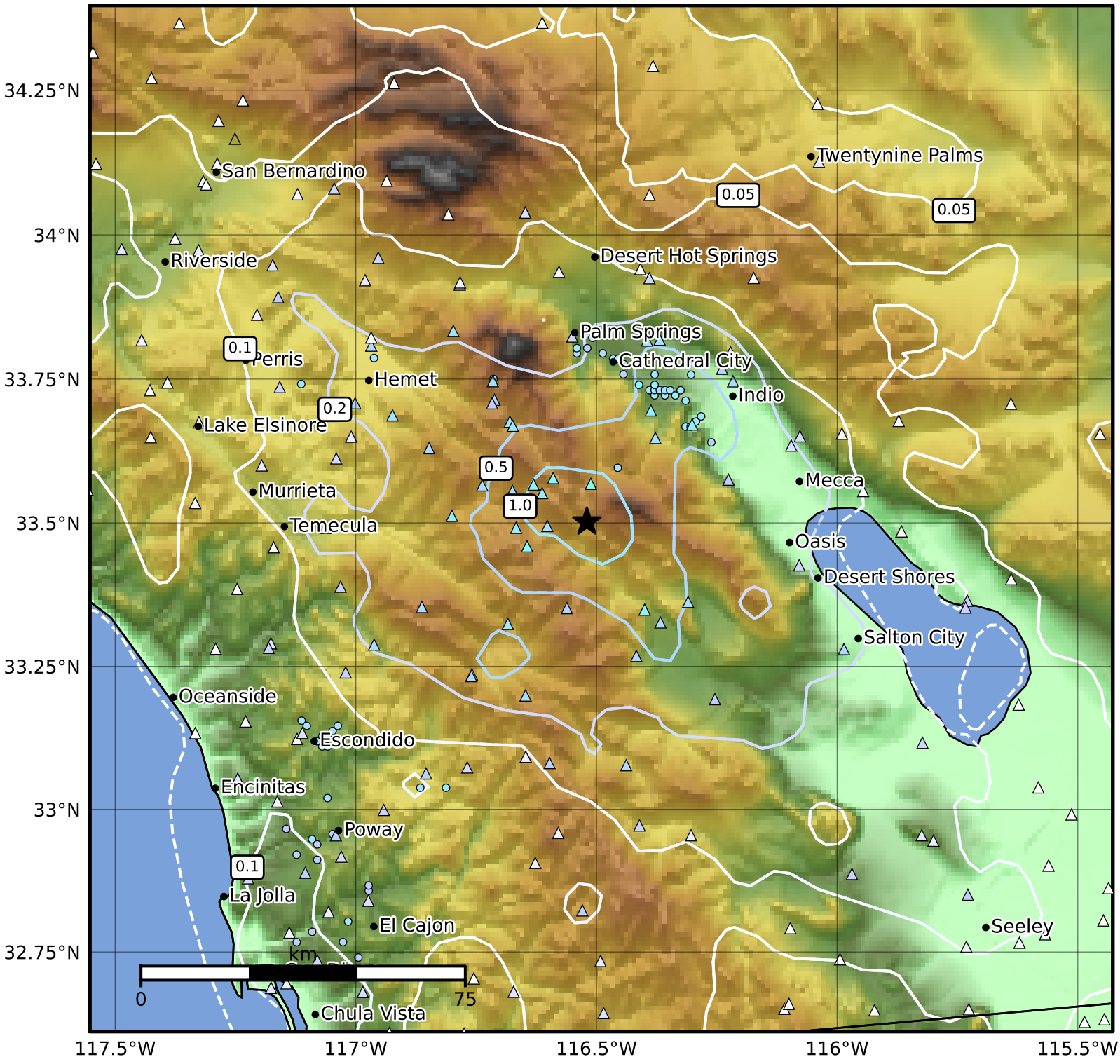

SA(0.3) (%g)	0.1	0.2	0.5	1	2	5	10	20	50	100	200

Scale based on Worden et al. (2012)

Version 2: Processed 2020-04-10T18:53:22Z

△ Seismic Instrument ○ Reported Intensity ★ Epicenter