Peak Ground Velocity Map
USGS ShakeMap: 15 km ESE of Anza, California,
Apr 05, 2020 21:07:43 UTC M3.5 N33.50 W116.52 Depth: 14.5km ID:us70008pgv

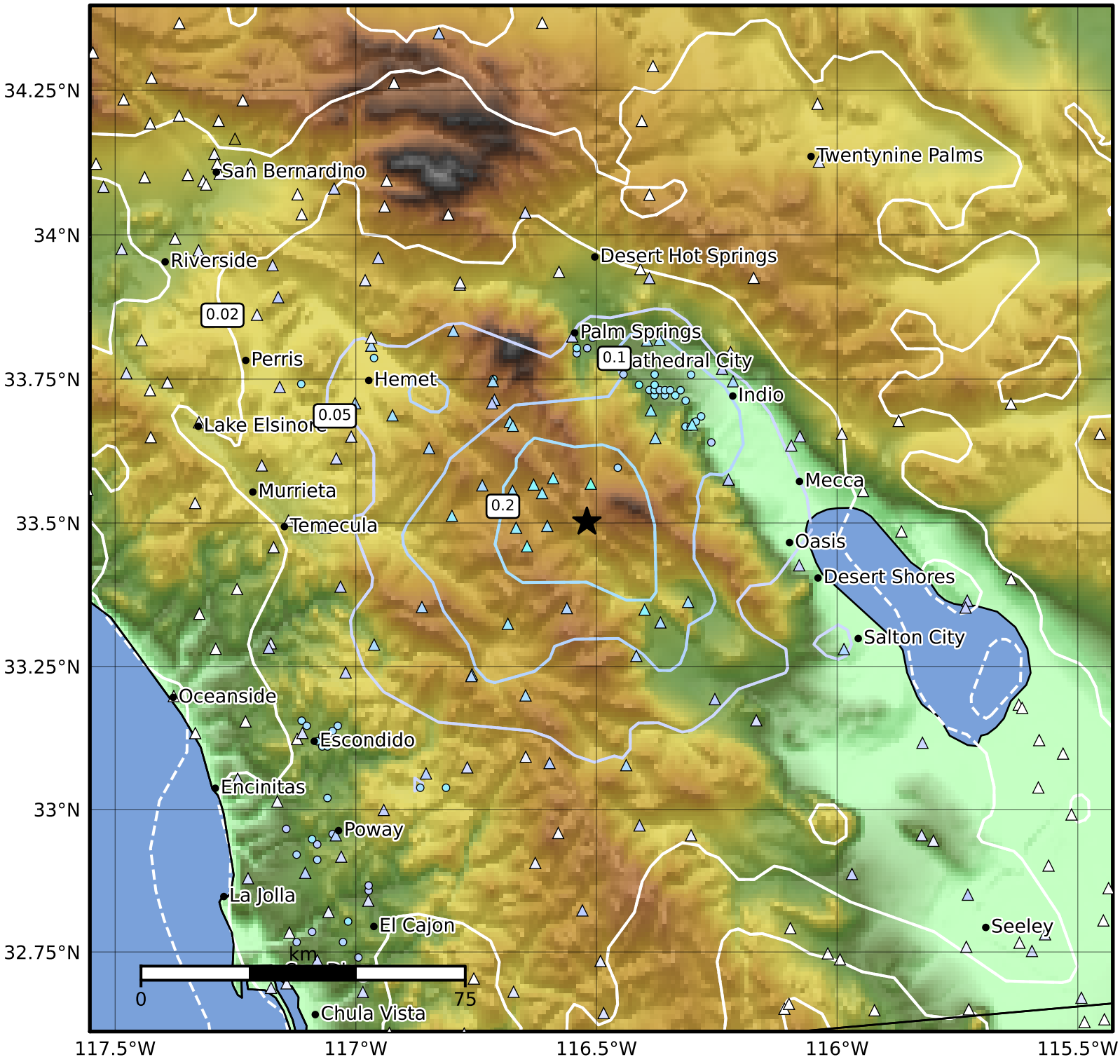


| PGV (cm/s) | 0.1 | 0.2 | 0.5 | 1 | 2 | 5 | 10 | 20 | 50 | 100 | 200 |
|---|---|---|---|---|---|---|---|---|---|---|---|

Scale based on Worden et al. (2012)
Version 2: Processed 2020-04-10T18:53:22Z

△ Seismic Instrument ○ Reported Intensity ★ Epicenter