Peak Ground Acceleration Map
USGS ShakeMap: 16 km ESE of Anza, California,
Apr 04, 2020 01:53:17 UTC M4.9 N33.50 W116.51 Depth: 23.4km ID:us70008n9b

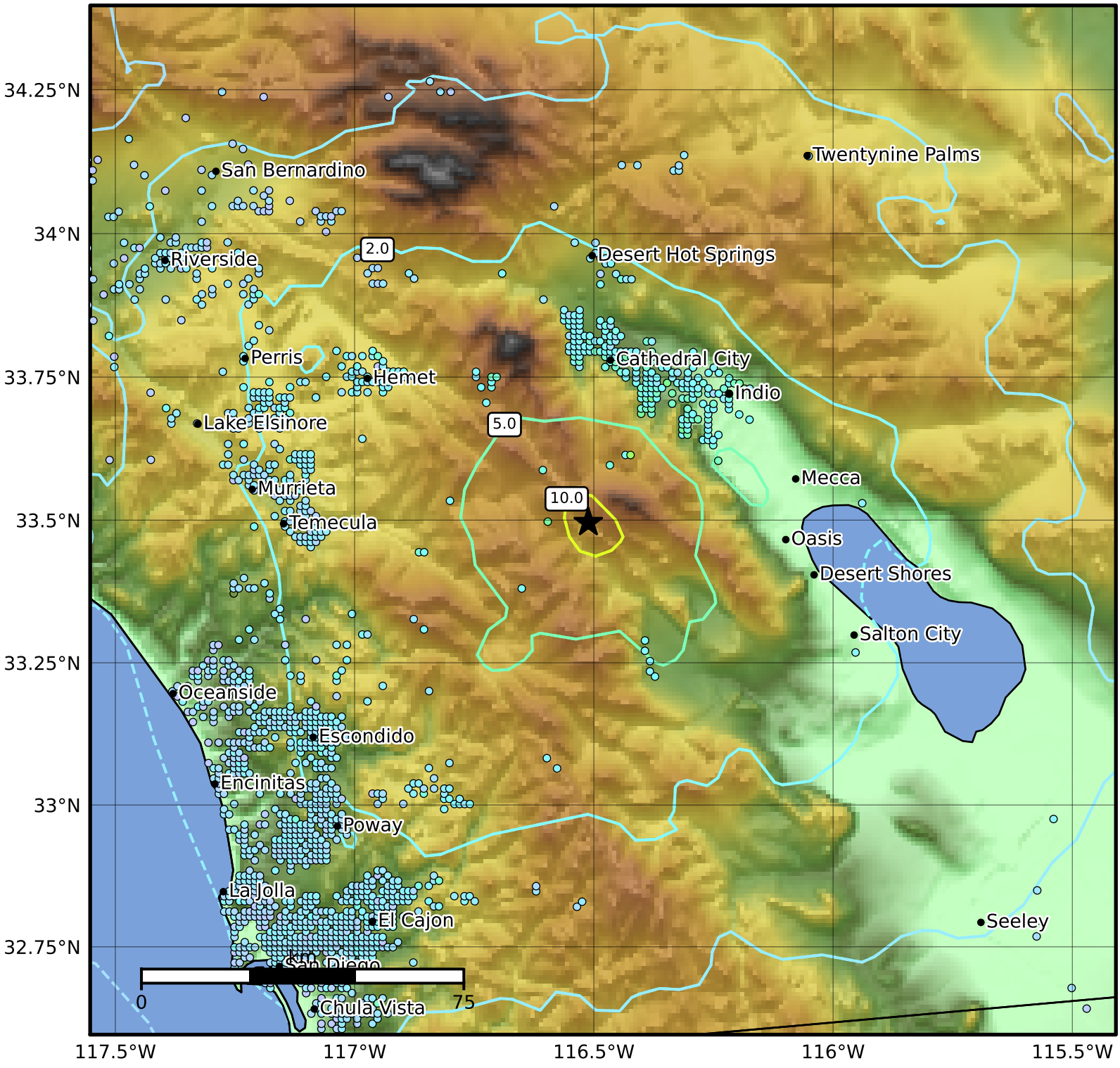

PGA (%g)	0.1	0.2	0.5	1	2	5	10	20	50	100	200

Scale based on Worden et al. (2012)
Version 1: Processed 2020-05-01T03:54:44Z

△ Seismic Instrument ○ Reported Intensity ★ Epicenter