0.3 Second Peak Spectral Acceleration Map
USGS ShakeMap: 81 km WSW of Challis, Idaho,
Apr 01, 2020 10:57:36 UTC M3.8 N44.31 W115.22 Depth: 12.1km ID:us70008kbi

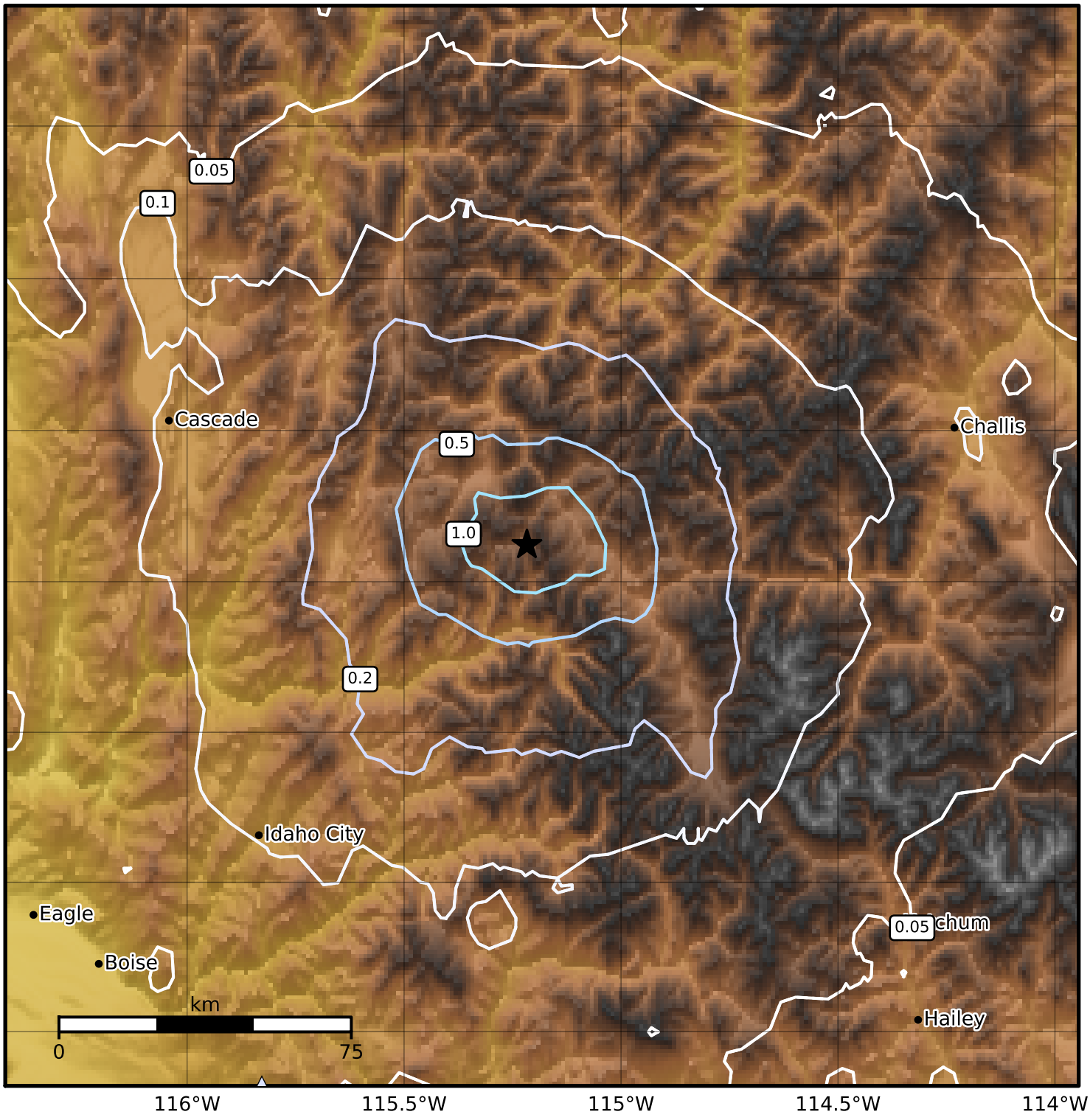

SA(0.3) (%g)	0.1	0.2	0.5	1	2	5	10	20	50	100	200

Scale based on Worden et al. (2012) Version 8: Processed 2020-04-02T10:58:10Z

△ Seismic Instrument ○ Reported Intensity ★ Epicenter