0.3 Second Peak Spectral Acceleration Map
USGS ShakeMap: 73 km WSW of Challis, Idaho,
Apr 01, 2020 02:23:26 UTC M3.8 N44.31 W115.12 Depth: 13.0km ID:us70008juh

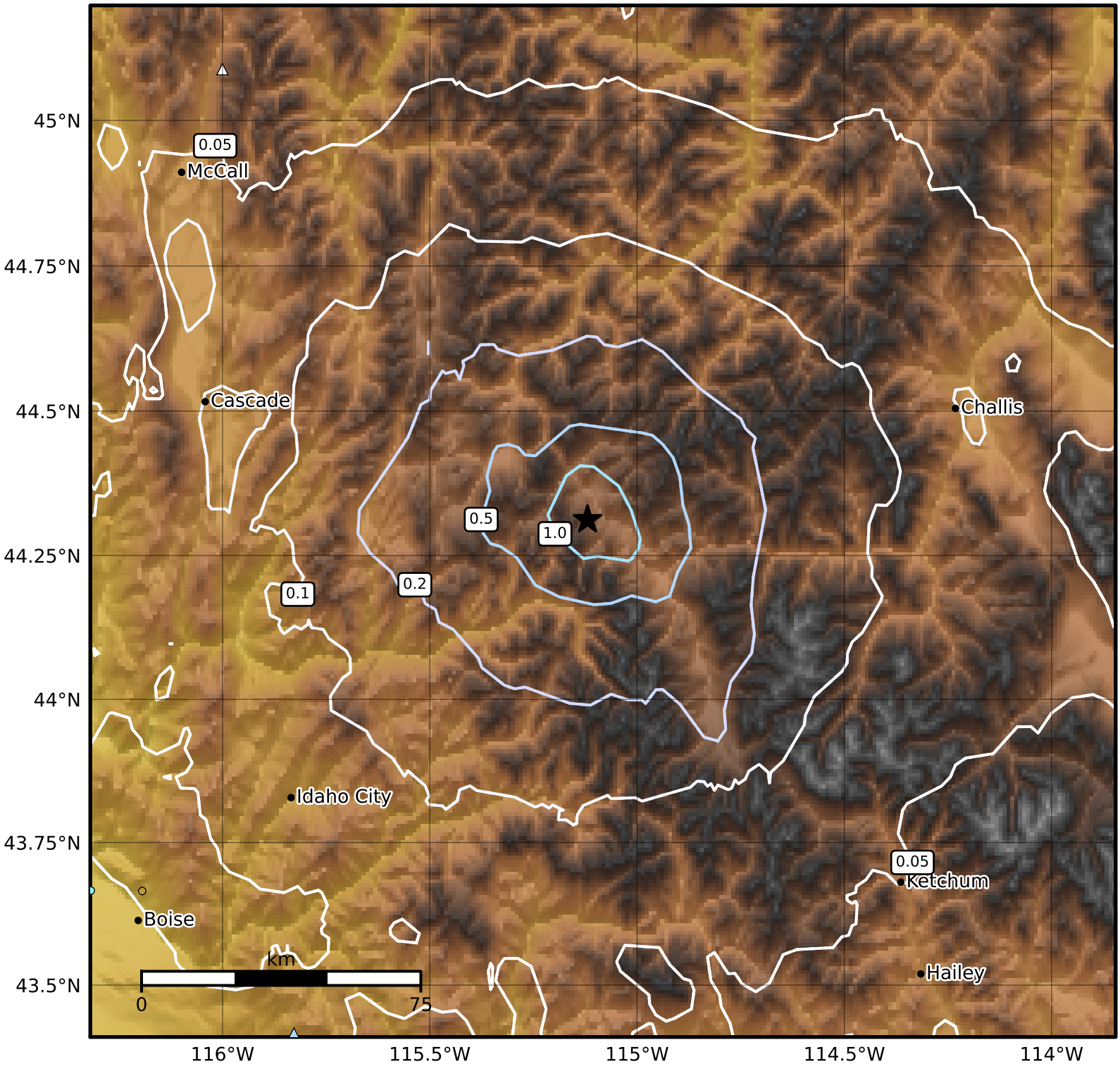

SA(0.3) (%g)	0.1	0.2	0.5	1	2	5	10	20	50	100	200

Scale based on Worden et al. (2012)
Version 9: Processed 2020-04-02T02:24:23Z

△ Seismic Instrument ○ Reported Intensity ★ Epicenter