1.0 Second Peak Spectral Acceleration Map
USGS ShakeMap: 72 km W of Challis, Idaho,
Mar 31, 2020 23:52:31 UTC M6.5 N44.45 W115.14 Depth: 10.0km ID:us70008jr5

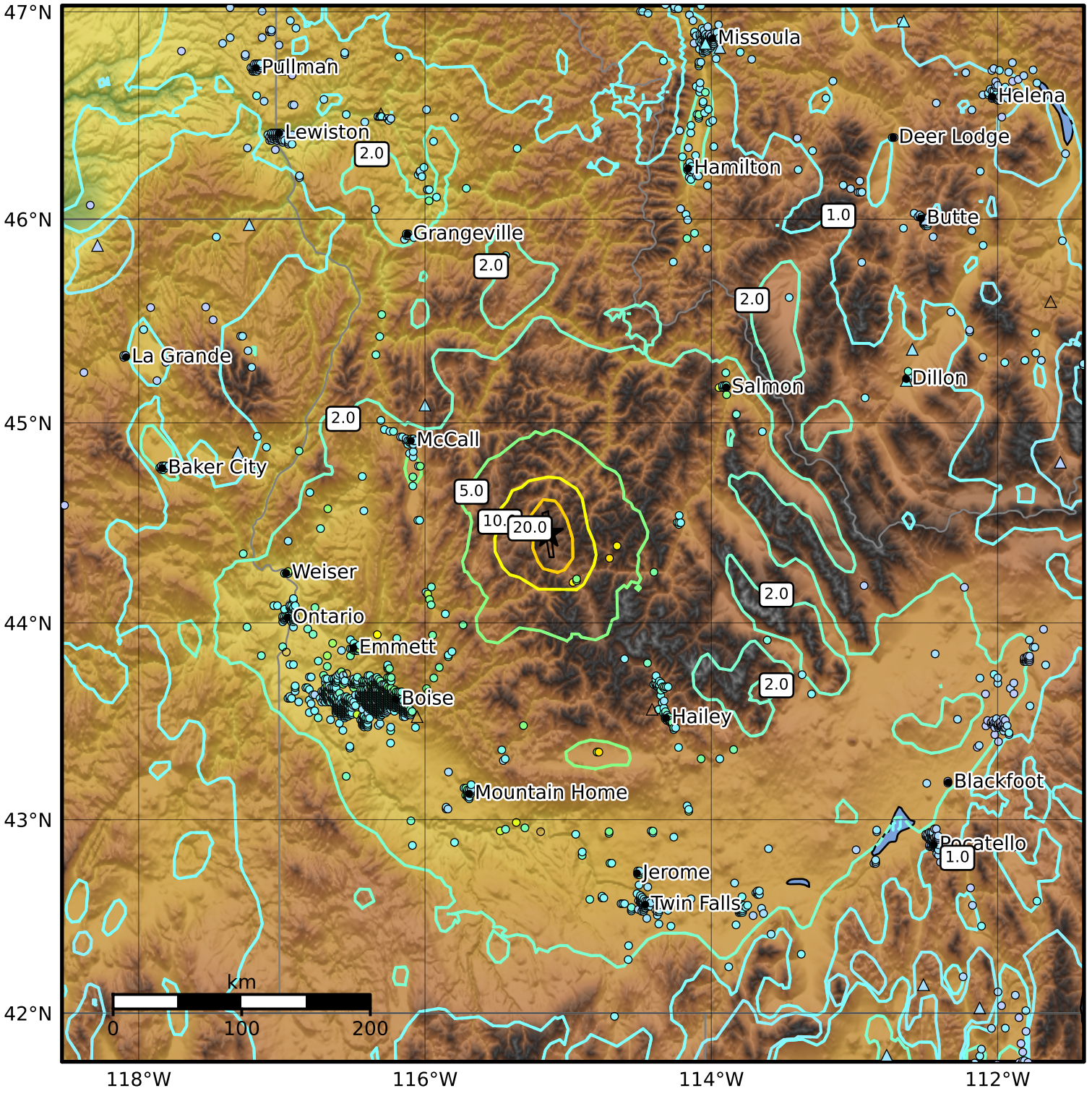

SA(1.0) (%g)	0.1	0.2	0.5	1	2	5	10	20	50	100	200

Scale based on Worden et al. (2012)
Version 14: Processed 2020-04-02T11:13:36Z

△ Seismic Instrument ○ Reported Intensity ★ Epicenter ▬ Rupture