0.3 Second Peak Spectral Acceleration Map
USGS ShakeMap: 30 km ESE of Pimampiro, Imbabura, EC
Mar 30, 2020 09:09:05 UTC M5.2 N0.29 W77.68 Depth: 128.0km ID:us70008ikp

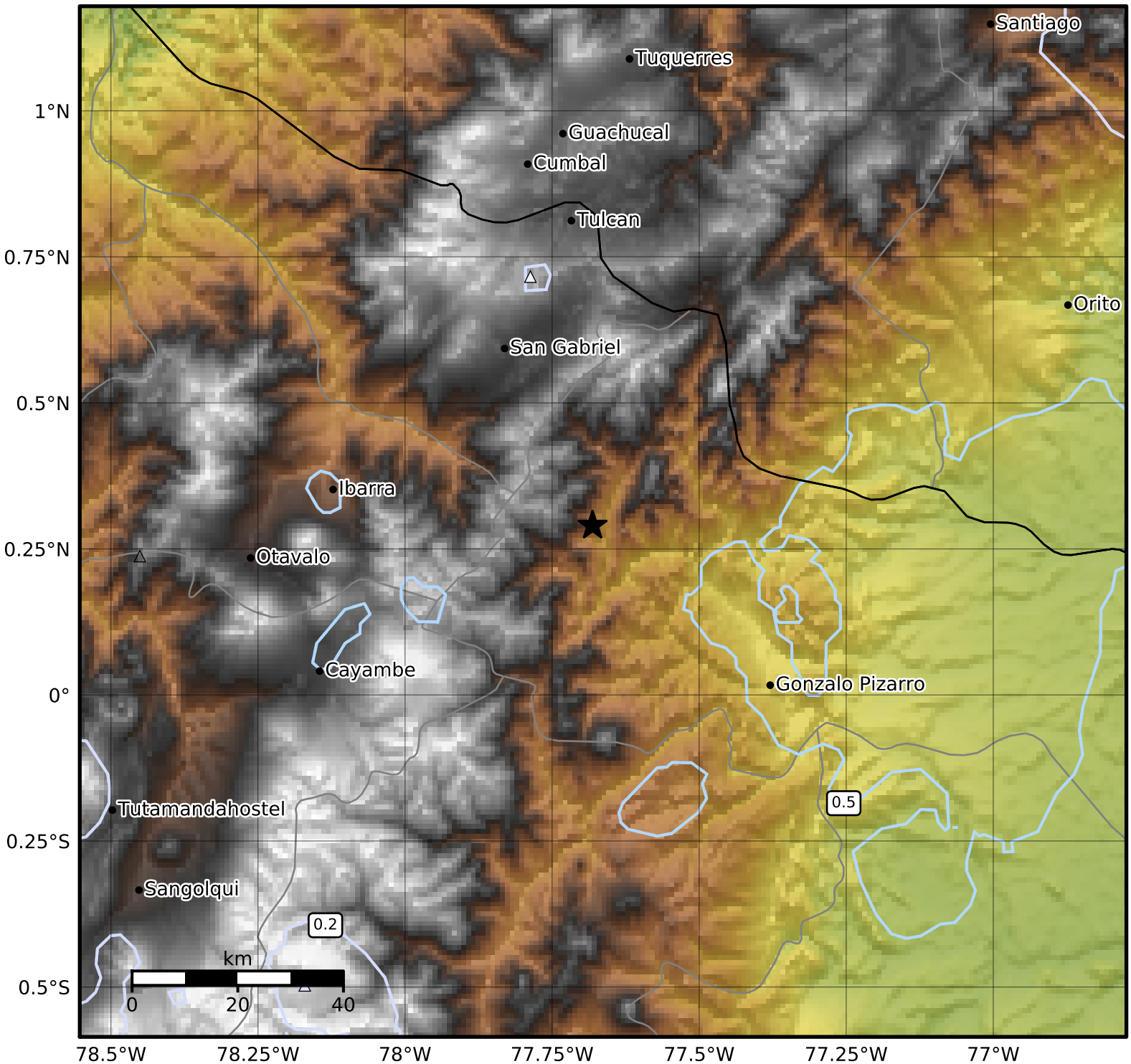

SA(0.3) (%g)	0.1	0.2	0.5	1	2	5	10	20	50	100	200

Scale based on Worden et al. (2012)
Version 5: Processed 2020-03-31T09:09:45Z

△ Seismic Instrument ○ Reported Intensity ★ Epicenter