0.3 Second Peak Spectral Acceleration Map
USGS ShakeMap: 75 km WSW of Poso, Central Sulawesi, ID
Mar 28, 2020 15:43:17 UTC M5.8 S1.77 E120.19 Depth: 10.0km ID:us70008hvb

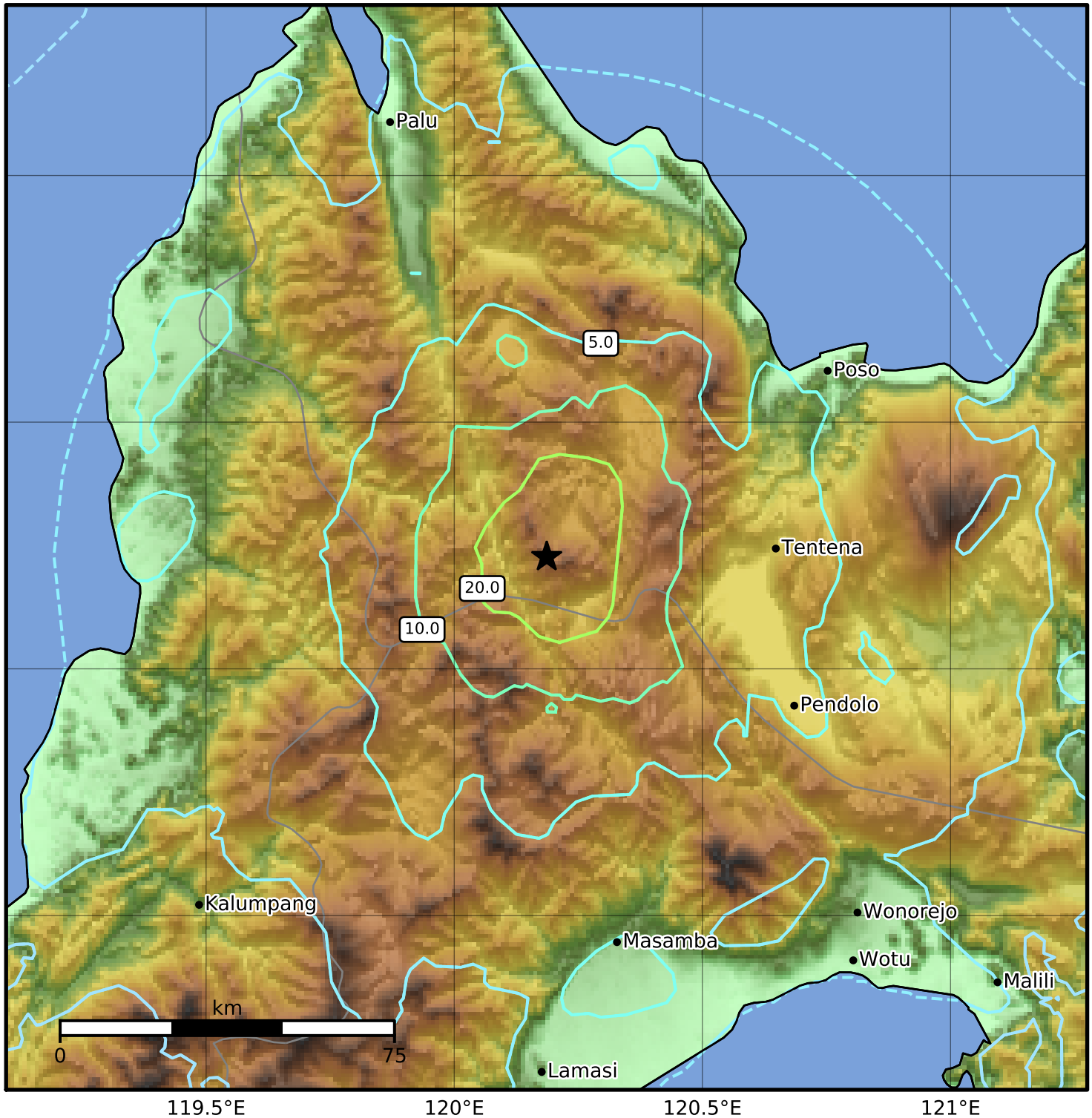

SA(0.3) (%g)	0.1	0.2	0.5	1	2	5	10	20	50	100	200

Scale based on Worden et al. (2012)
Version 4: Processed 2020-03-29T15:43:47Z

△ Seismic Instrument ○ Reported Intensity ★ Epicenter