1.0 Second Peak Spectral Acceleration Map
USGS ShakeMap: 180 km WSW of Altai, Govĭ-Altay, MN
Mar 20, 2020 03:03:13 UTC M5.5 N46.06 E93.96 Depth: 10.0km ID:us70008cmt

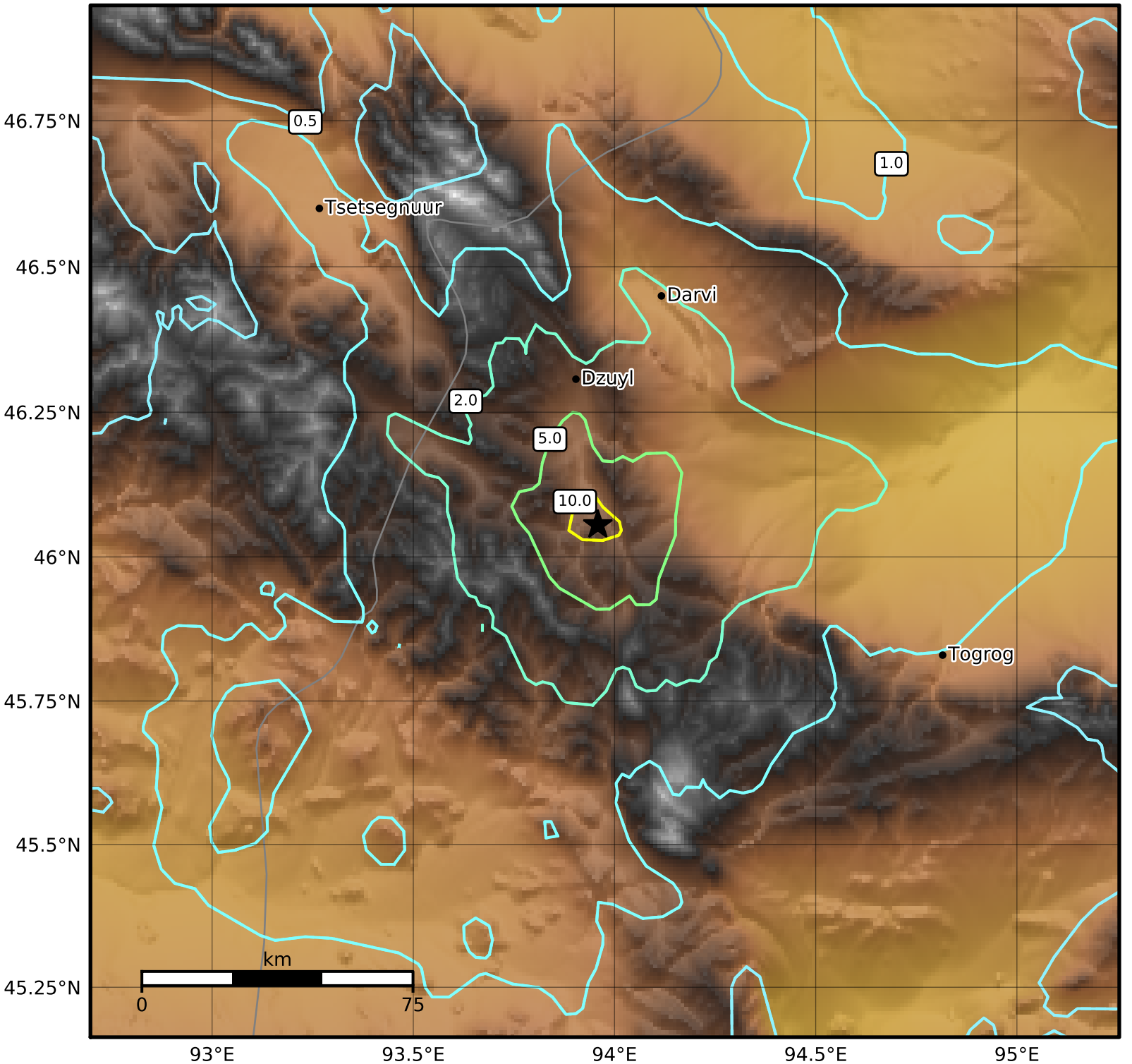

SA(1.0) (%g)	0.1	0.2	0.5	1	2	5	10	20	50	100	200

Scale based on Worden et al. (2012)
Version 3: Processed 2020-03-21T03:03:42Z

△ Seismic Instrument ○ Reported Intensity ★ Epicenter