1.0 Second Peak Spectral Acceleration Map
USGS ShakeMap: 88 km NE of Lobujya, Eastern Region, NP
Mar 20, 2020 01:33:15 UTC M5.7 N28.61 E87.33 Depth: 10.0km ID:us70008cld

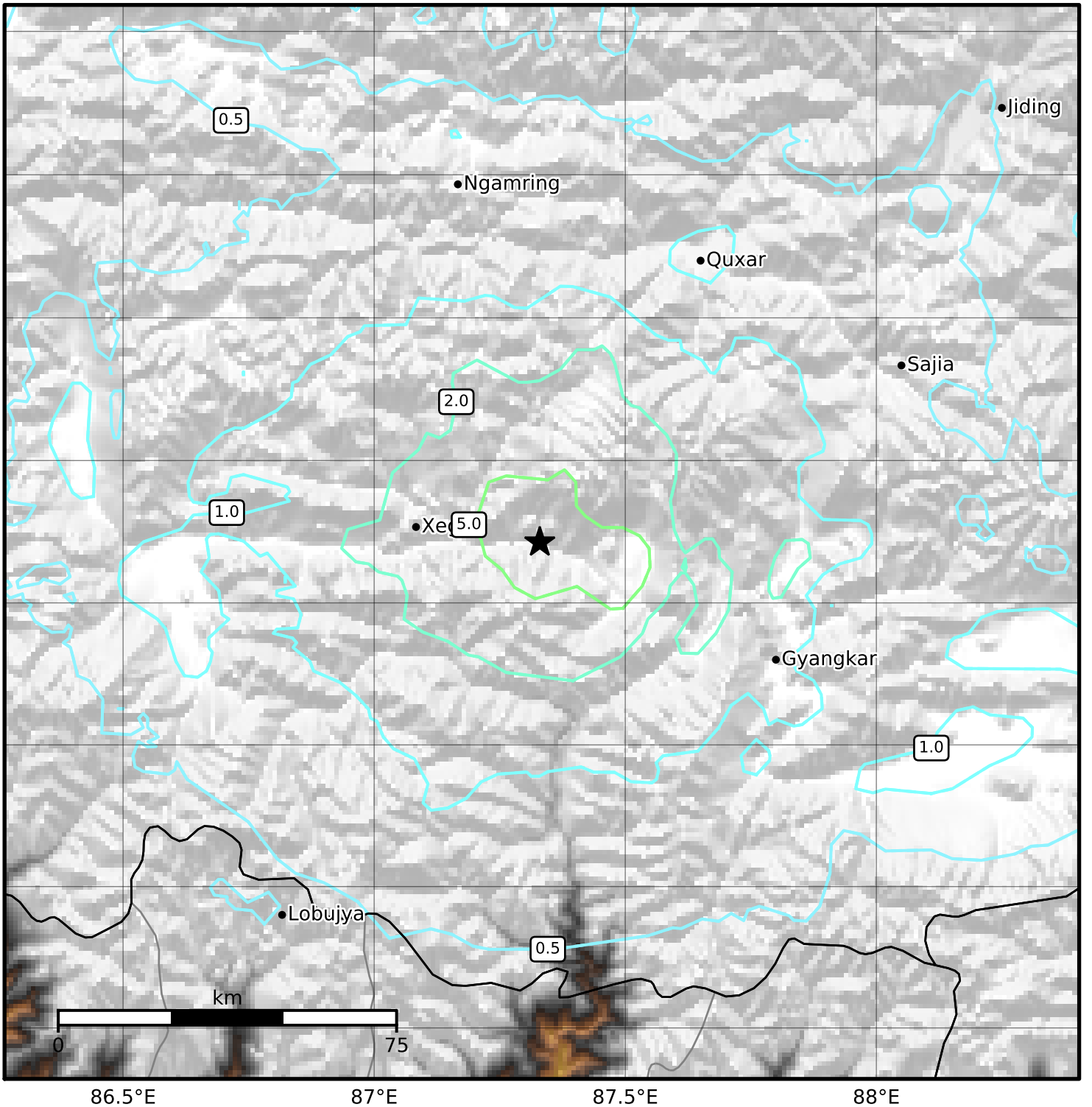

SA(1.0) (%g)	0.1	0.2	0.5	1	2	5	10	20	50	100	200

Scale based on Worden et al. (2012)
Version 6: Processed 2020-03-21T01:34:02Z

△ Seismic Instrument ○ Reported Intensity ★ Epicenter