Peak Ground Acceleration Map USGS
ShakeMap: 16 km S of Lone Pine, California,
Jun 23, 2020 02:52:06 UTC M3.8 N36.45 W118.06 Depth: 3.5km ID:us6000ah82

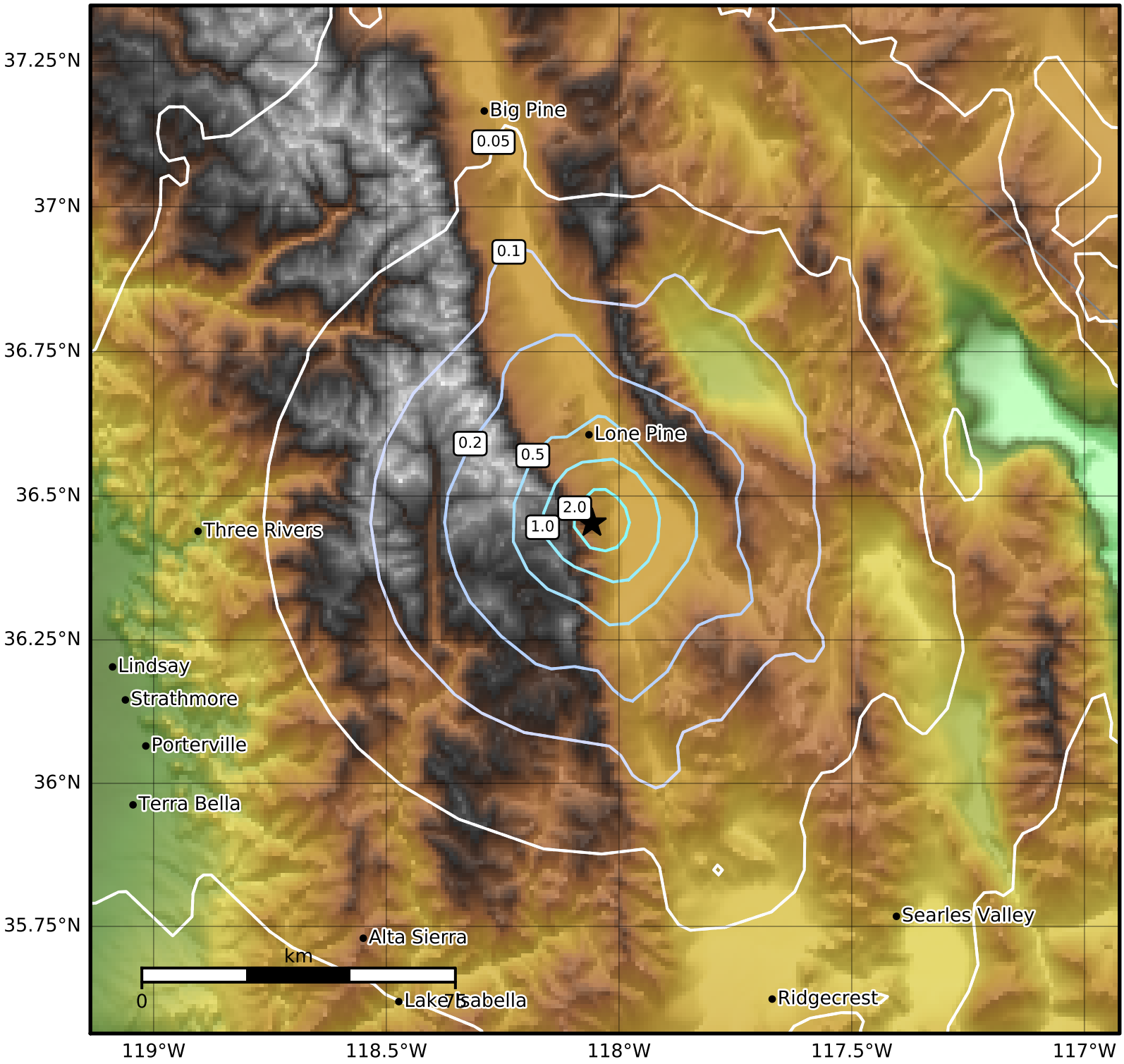

PGA (%g)	0.1	0.2	0.5	1	2	5	10	20	50	100	200

Scale based on Worden et al. (2012)

Version 2: Processed 2020-06-24T02:52:53Z

△ Seismic Instrument ○ Reported Intensity ★ Epicenter