3.0 Second Peak Spectral Acceleration Map USGS
ShakeMap: 30 km ENE of Jackson, Wyoming,
Jun 23, 2020 14:02:38 UTC M3.6 N43.60 W110.42 Depth: 5.0km ID:us6000ah7y

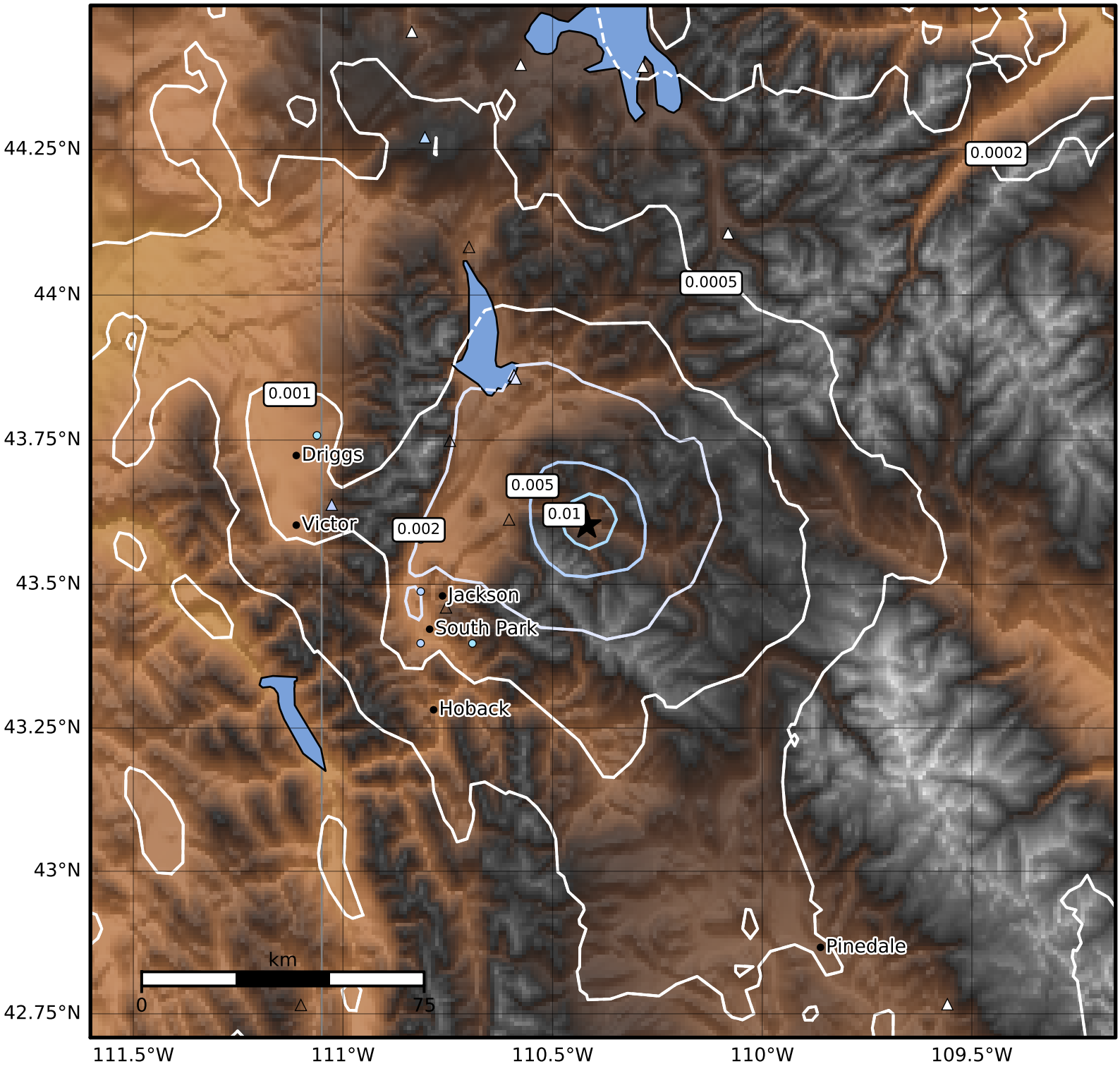

SA(3.0) (%g)	0.1	0.2	0.5	1	2	5	10	20	50

Scale based on Worden et al. (2012)

Version 7: Processed 2020-06-23T18:36:14Z

△ Seismic Instrument ○ Reported Intensity ★ Epicenter