1.0 Second Peak Spectral Acceleration Map USGS
ShakeMap: 18 km SSE of Lone Pine, California,
Jun 23, 2020 02:51:57 UTC M3.8 N36.45 W117.98 Depth: 9.8km ID:us6000agyf

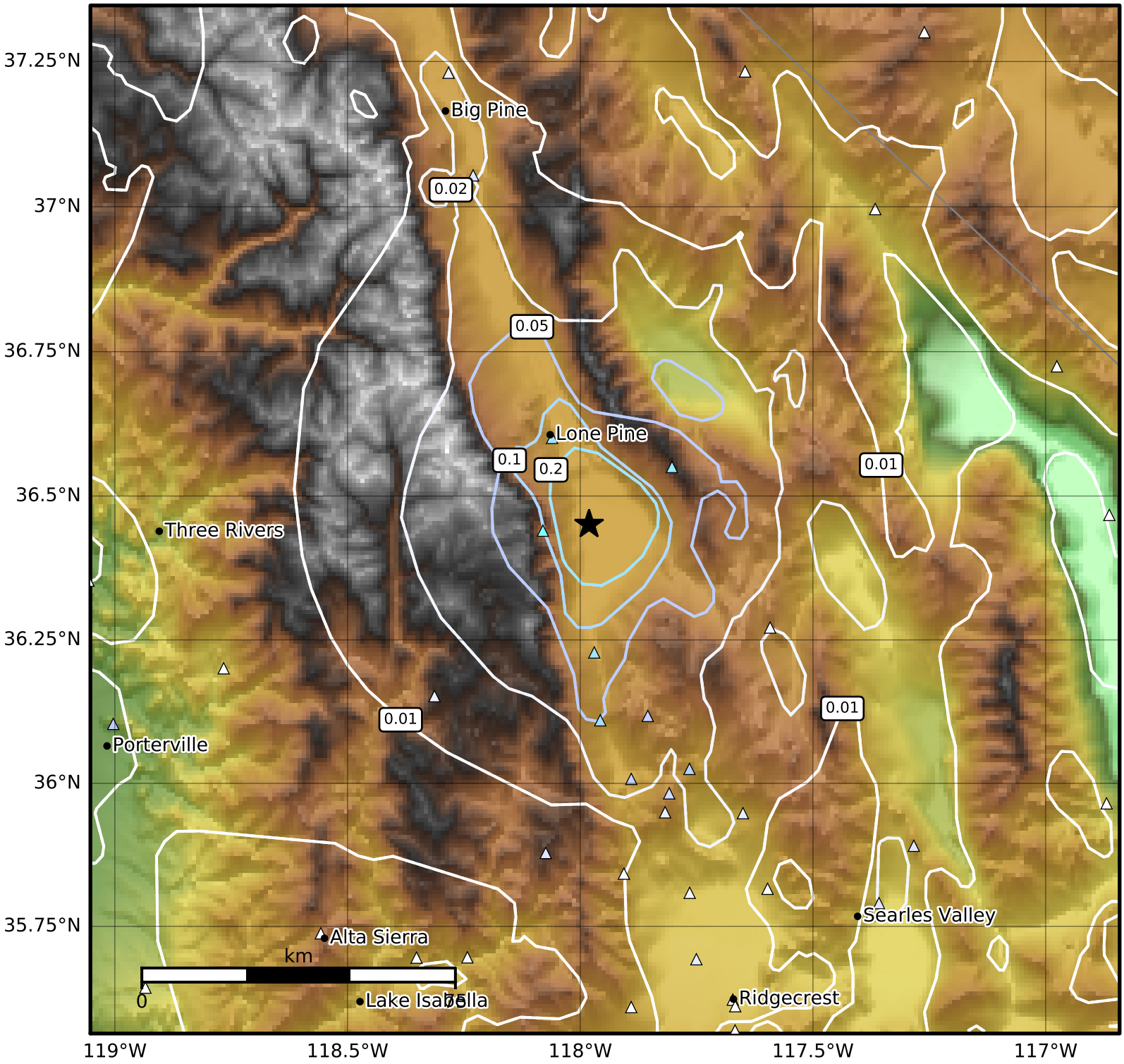

SA(1.0) (%g)	0.1	0.2	0.5	1	2	5	10	20	50	100	200

Scale based on Worden et al. (2012)

Version 14: Processed 2020-06-24T02:52:35Z

△ Seismic Instrument ○ Reported Intensity ★ Epicenter