3.0 Second Peak Spectral Acceleration Map USGS
ShakeMap: 18 km SSE of Lone Pine, California,
Jun 23, 2020 02:51:58 UTC M3.8 N36.46 W117.97 Depth: 6.0km ID:us6000agyf

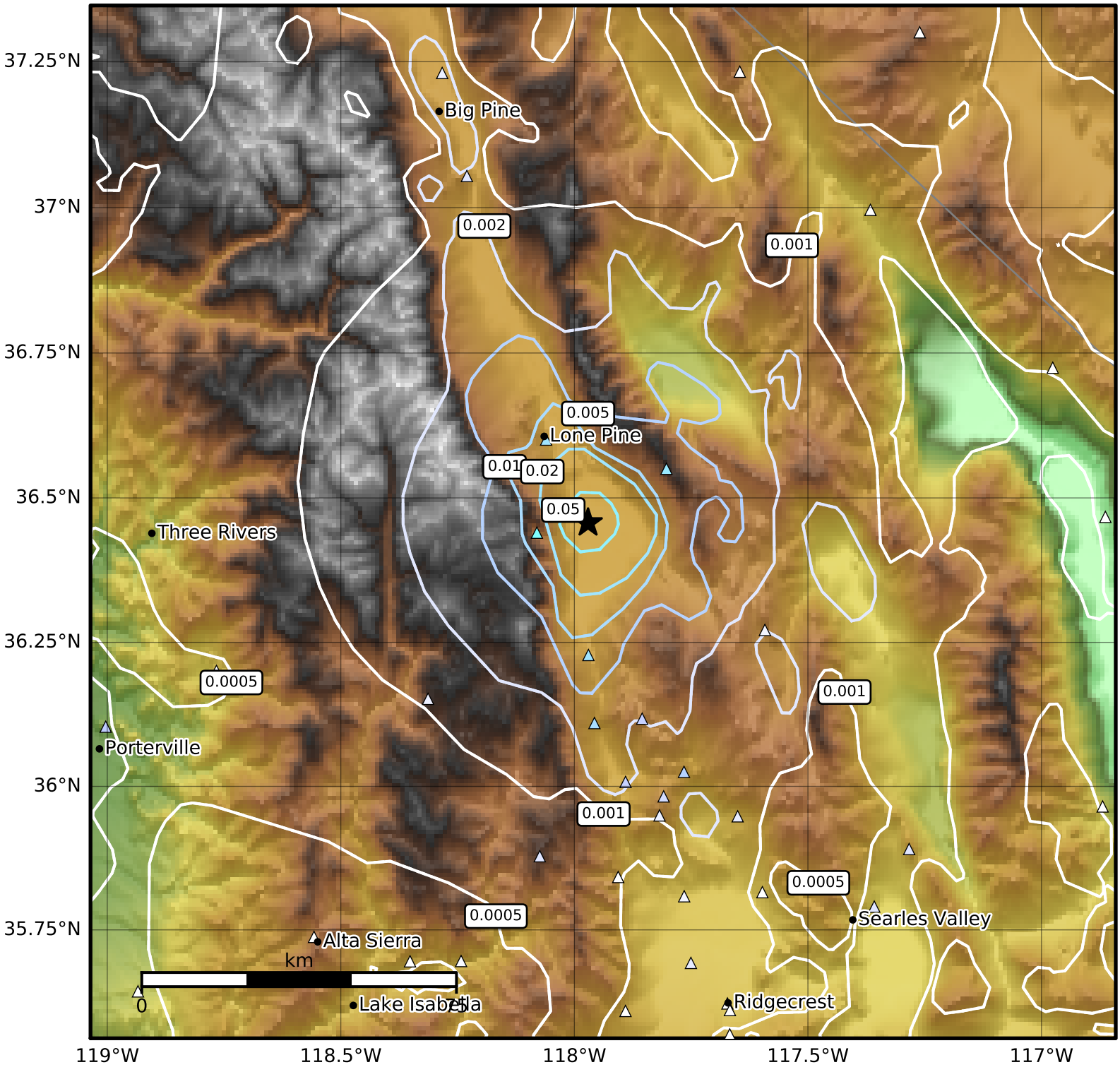

SA(3.0) (%g)	0.1	0.2	0.5	1	2	5	10	20	50

Scale based on Worden et al. (2012)

Version 9: Processed 2020-06-23T16:52:50Z

△ Seismic Instrument ○ Reported Intensity ★ Epicenter