0.3 Second Peak Spectral Acceleration Map USGS
ShakeMap: 17 km SSE of Lone Pine, California,
Jun 23, 2020 00:30:52 UTC M3.7 N36.47 W117.96 Depth: 6.2km ID:us6000agvm

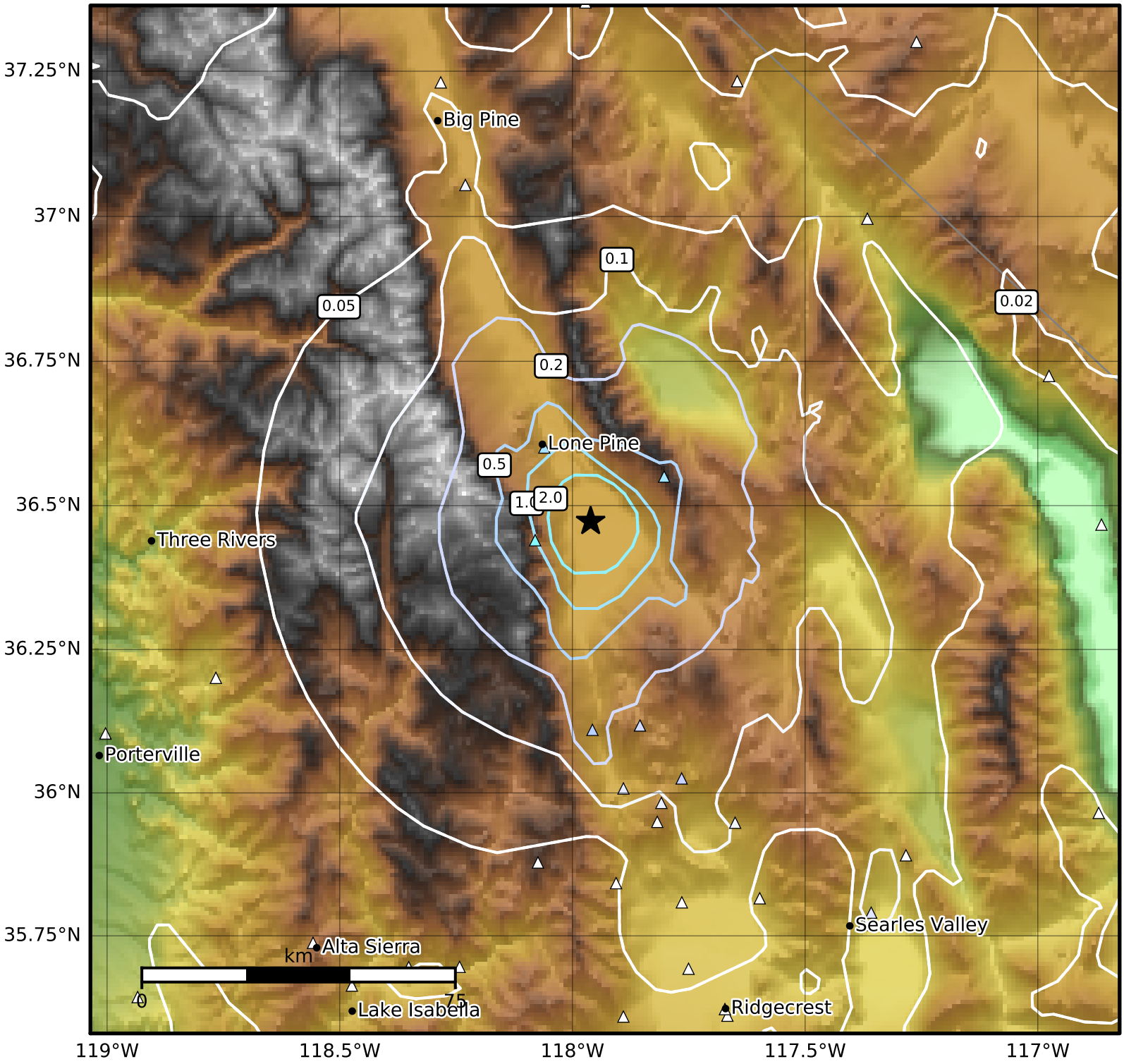

SA(0.3) (%g)	0.1	0.2	0.5	1	2	5	10	20	50	100	200

Scale based on Worden et al. (2012)

Version 4: Processed 2020-06-23T02:31:50Z

△ Seismic Instrument ○ Reported Intensity ★ Epicenter