0.3 Second Peak Spectral Acceleration Map USGS
ShakeMap: 17 km SE of Lone Pine, California,
Jun 23, 2020 00:25:44 UTC M4.5 N36.47 W117.95 Depth: 5.0km ID:us6000agvi

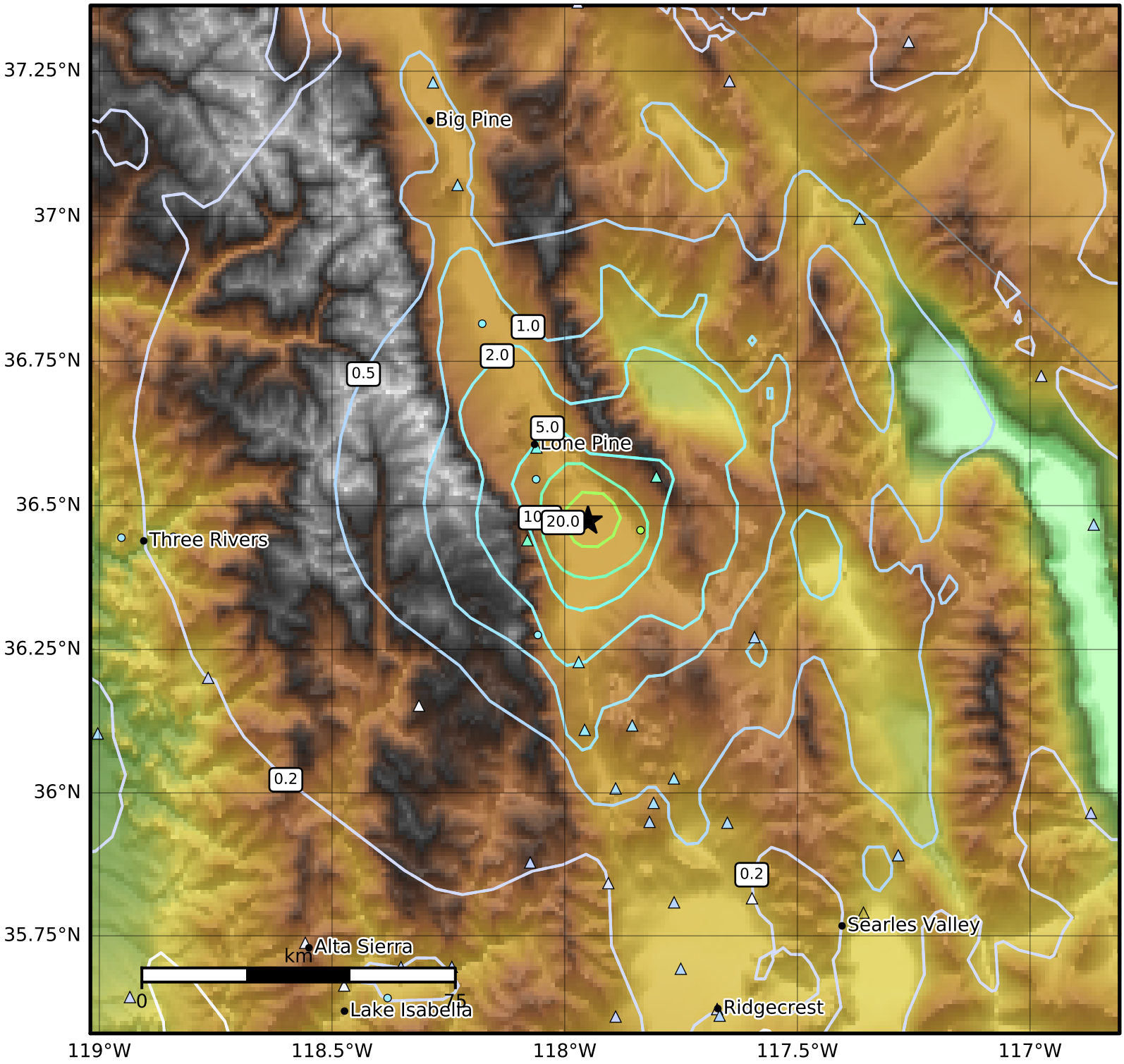

SA(0.3) (%g)	0.1	0.2	0.5	1	2	5	10	20	50	100	200

Scale based on Worden et al. (2012)
Version 20: Processed 2020-07-03T17:22:11Z

△ Seismic Instrument ○ Reported Intensity ★ Epicenter