1.0 Second Peak Spectral Acceleration Map USGS
ShakeMap: 76 km NW of Sun Valley, Idaho,
Jun 22, 2020 02:21:52 UTC M3.5 N44.14 W115.08 Depth: 10.0km ID:us6000ag7k

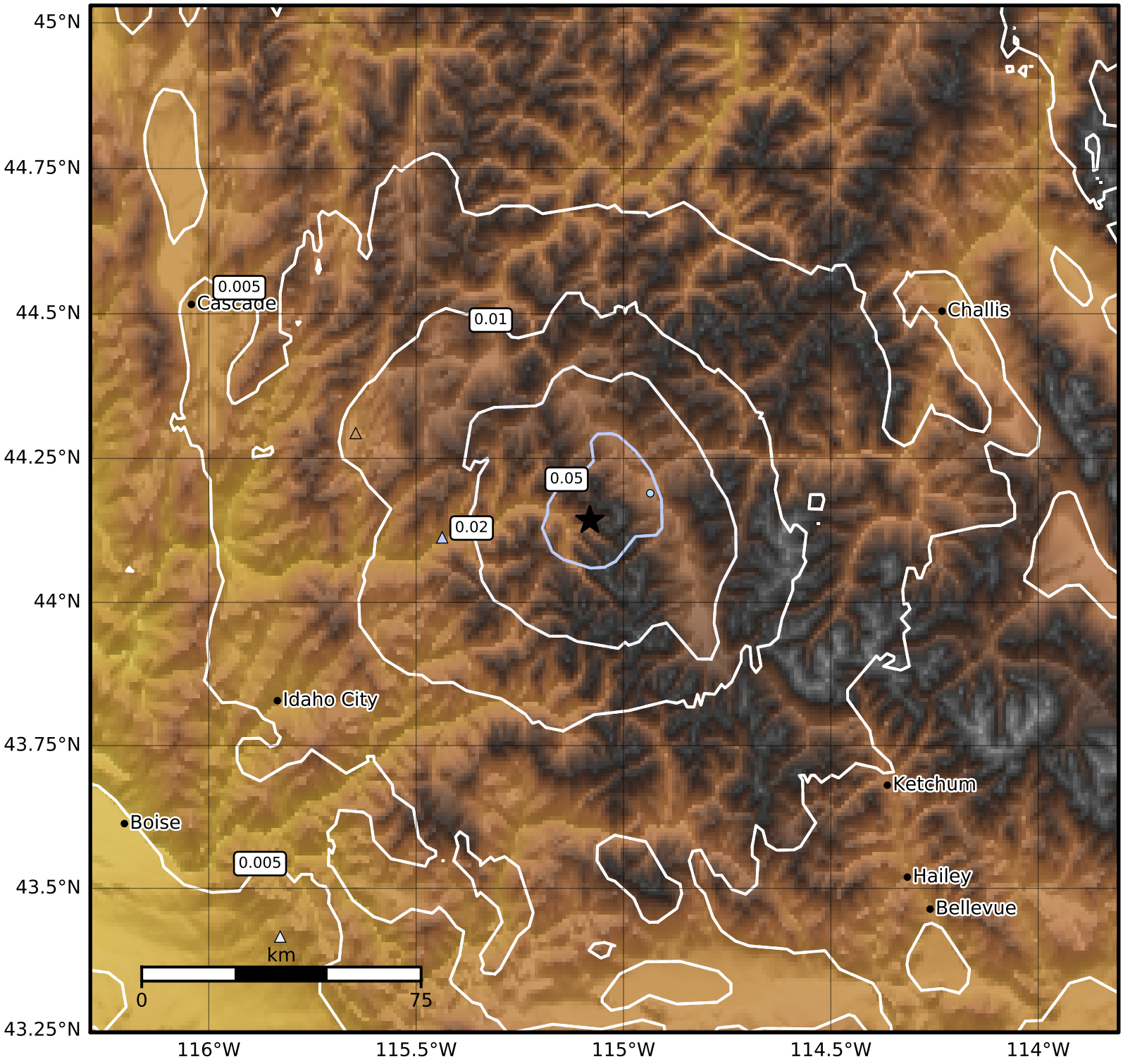

SA(1.0) (%g)	0.1	0.2	0.5	1	2	5	10	20	50	100	200

Scale based on Worden et al. (2012)

Version 6: Processed 2020-06-23T02:22:30Z

△ Seismic Instrument ○ Reported Intensity ★ Epicenter