1.0 Second Peak Spectral Acceleration Map USGS
ShakeMap: 22 km E of North Vanlaiphai, Mizoram, IN
Jun 21, 2020 22:40:52 UTC M5.6 N23.14 E93.29 Depth: 10.8km ID:us6000ag4u

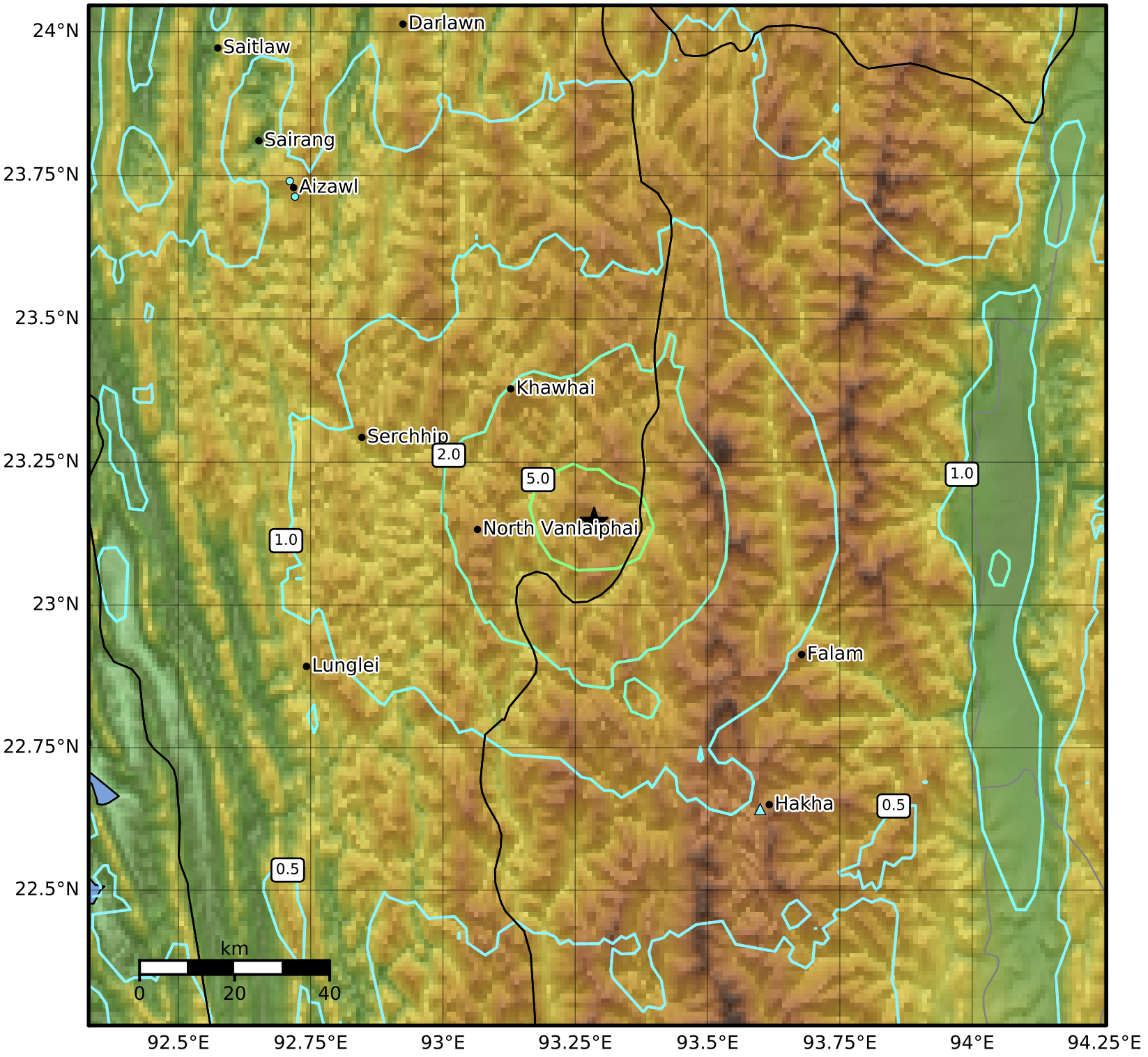


| SA(1.0) (%g) | 0.1 | 0.2 | 0.5 | 1 | 2 | 5 | 10 | 20 | 50 | 100 | 200 |
|---|---|---|---|---|---|---|---|---|---|---|---|

Scale based on Worden et al. (2012)
Version 7: Processed 2020-06-30T04:32:56Z

△ Seismic Instrument ○ Reported Intensity ★ Epicenter