Peak Ground Velocity Map USGS
ShakeMap: 20 km E of North Vanlaiphai, Mizoram, IN
Jun 21, 2020 22:40:52 UTC M5.6 N23.13 E93.27 Depth: 12.6km ID:us6000ag4u

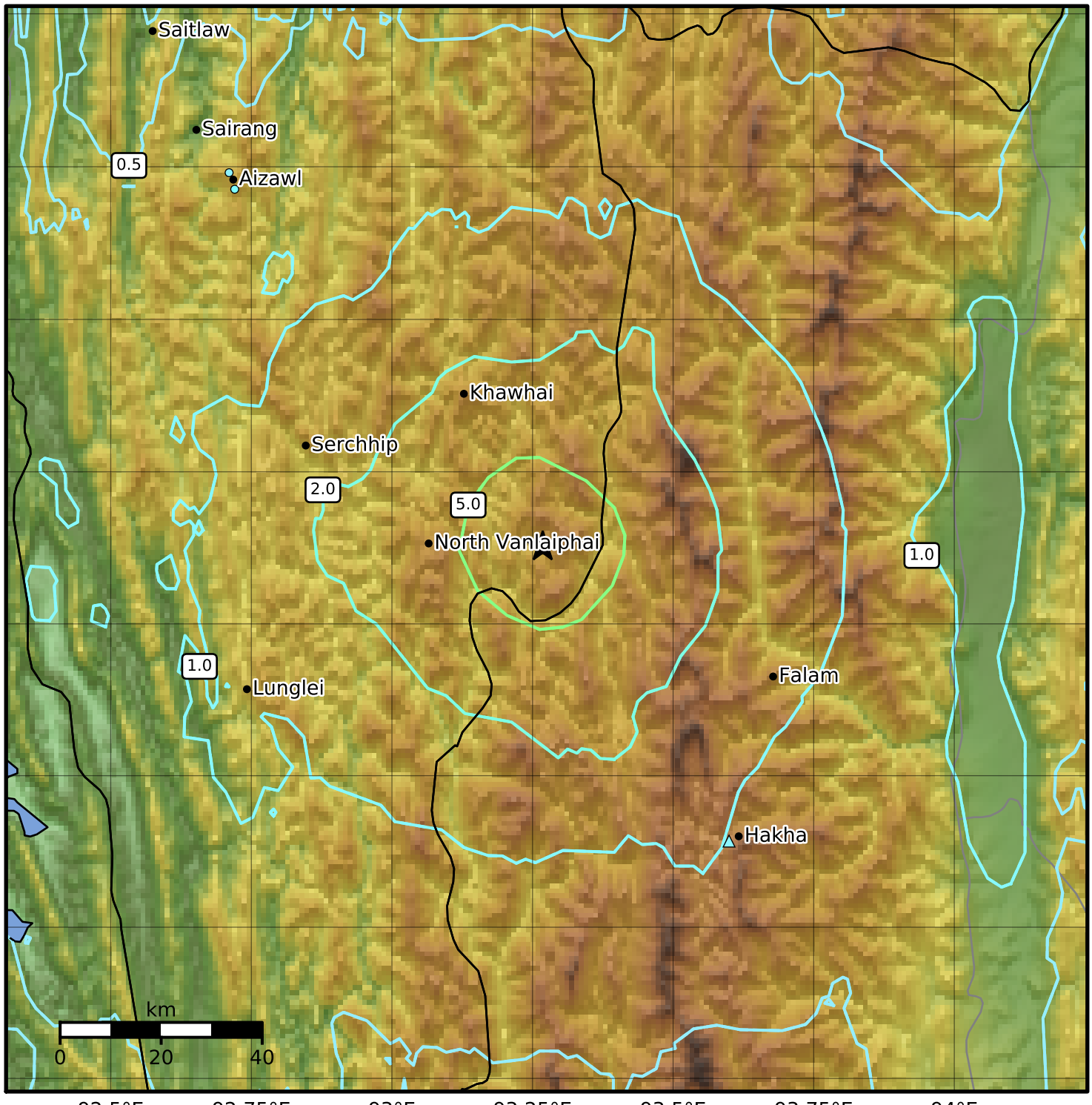

PGV (cm/s)	0.1	0.2	0.5	1	2	5	10	20	50	100	200

Scale based on Worden et al. (2012)
Version 6: Processed 2020-06-23T02:31:23Z

△ Seismic Instrument ○ Reported Intensity ★ Epicenter