0.3 Second Peak Spectral Acceleration Map USGS
ShakeMap: 8 km S of Big Lake, Alaska,
Jun 20, 2020 22:38:06 UTC M3.4 N61.45 W149.93 Depth: 30.6km ID:us6000afli

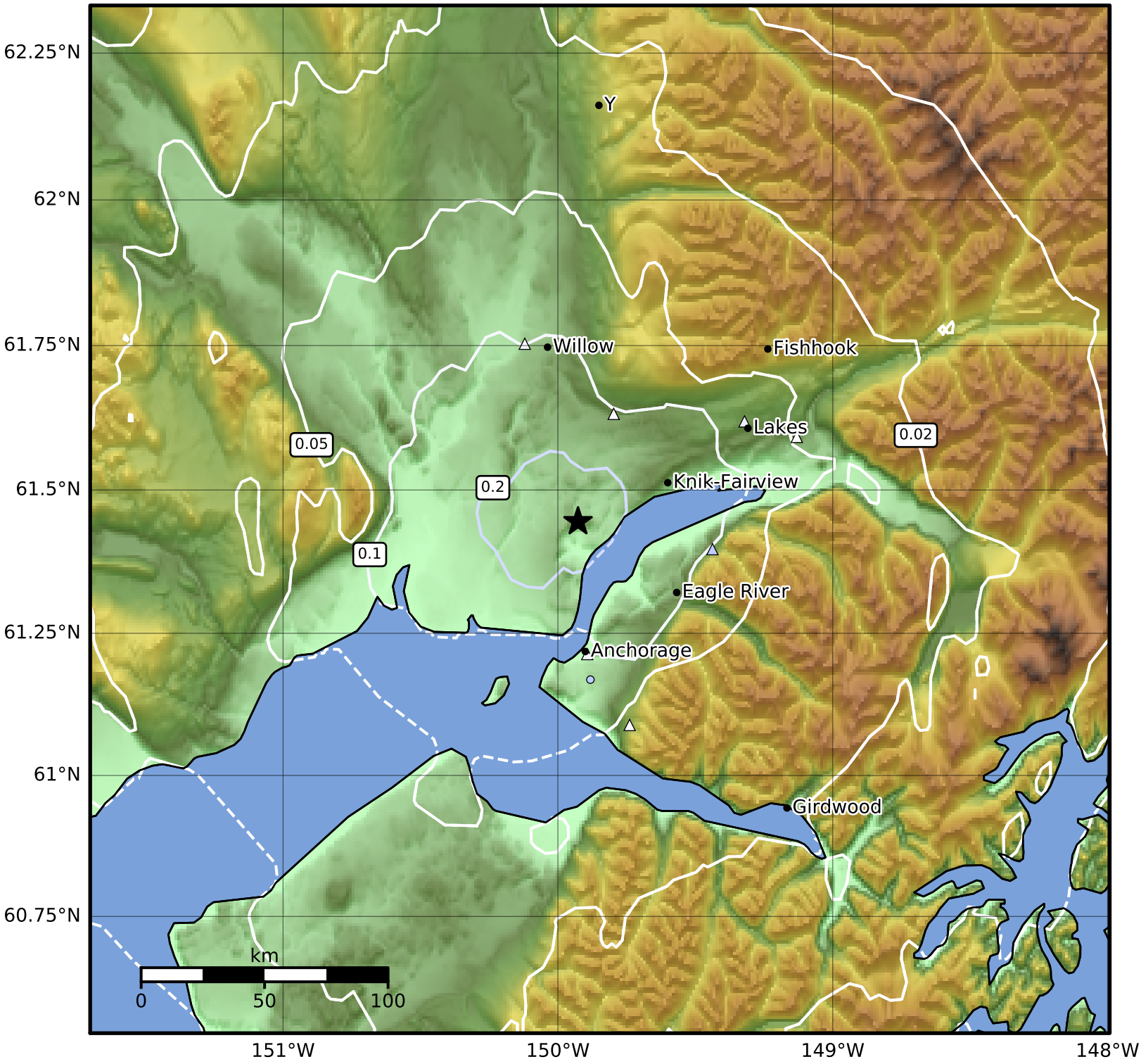

SA(0.3) (%g)	0.1	0.2	0.5	1	2	5	10	20	50	100	200

Scale based on Worden et al. (2012)
Version 5: Processed 2020-06-21T00:39:13Z

△ Seismic Instrument ○ Reported Intensity ★ Epicenter