0.3 Second Peak Spectral Acceleration Map USGS
ShakeMap: 6 km SSE of Girdwood, Alaska,
Jun 18, 2020 20:38:42 UTC M4.1 N60.89 W149.11 Depth: 37.8km ID:us6000aeg0

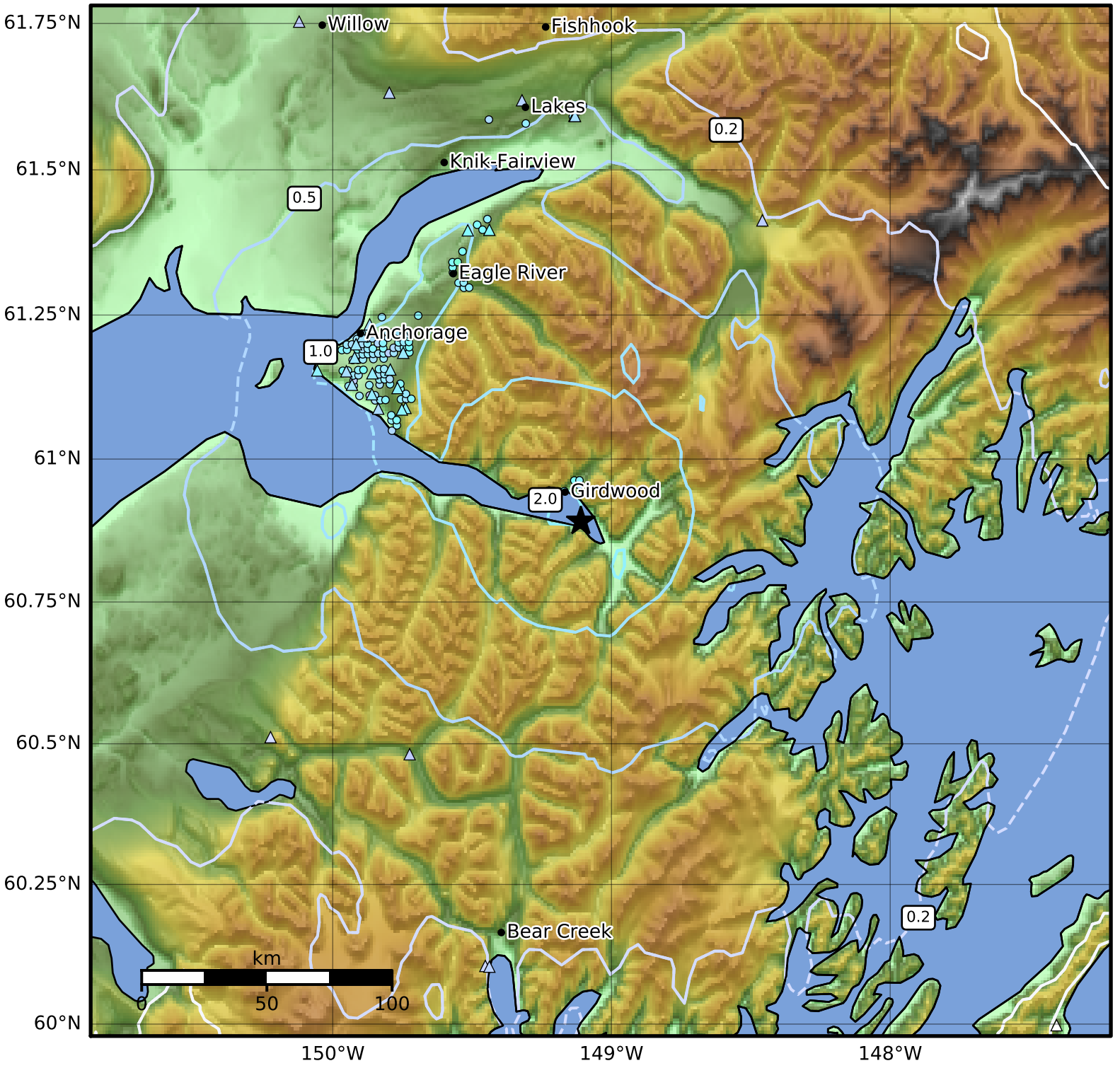


| SA(0.3) (%g) | 0.1 | 0.2 | 0.5 | 1 | 2 | 5 | 10 | 20 | 50 | 100 | 200 |
|---|---|---|---|---|---|---|---|---|---|---|---|

Scale based on Worden et al. (2012)
Version 11: Processed 2020-07-03T15:33:15Z

△ Seismic Instrument ○ Reported Intensity ★ Epicenter