3.0 Second Peak Spectral Acceleration Map USGS
ShakeMap: 6 km SSE of Girdwood, Alaska,
Jun 18, 2020 20:38:42 UTC M4.1 N60.89 W149.11 Depth: 38.1km ID:us6000aeg0

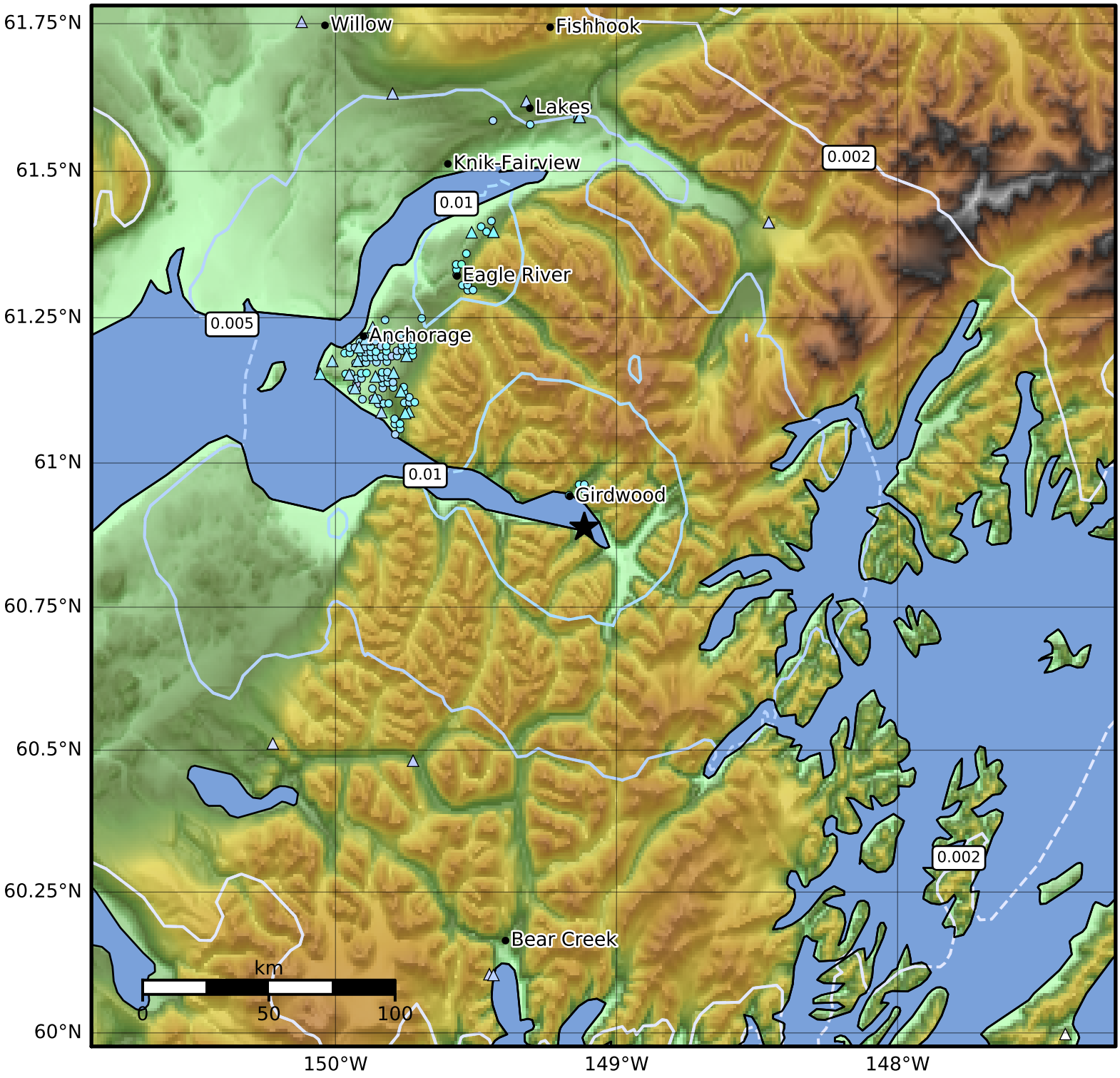

SA(3.0) (%g)	0.1	0.2	0.5	1	2	5	10	20	50

Scale based on Worden et al. (2012)

Version 10: Processed 2020-07-01T15:55:31Z

△ Seismic Instrument ○ Reported Intensity ★ Epicenter