Peak Ground Acceleration Map USGS
ShakeMap: 5 km SE of Girdwood, Alaska,
Jun 18, 2020 20:38:42 UTC M4.3 N60.90 W149.09 Depth: 39.2km ID:us6000aeg0

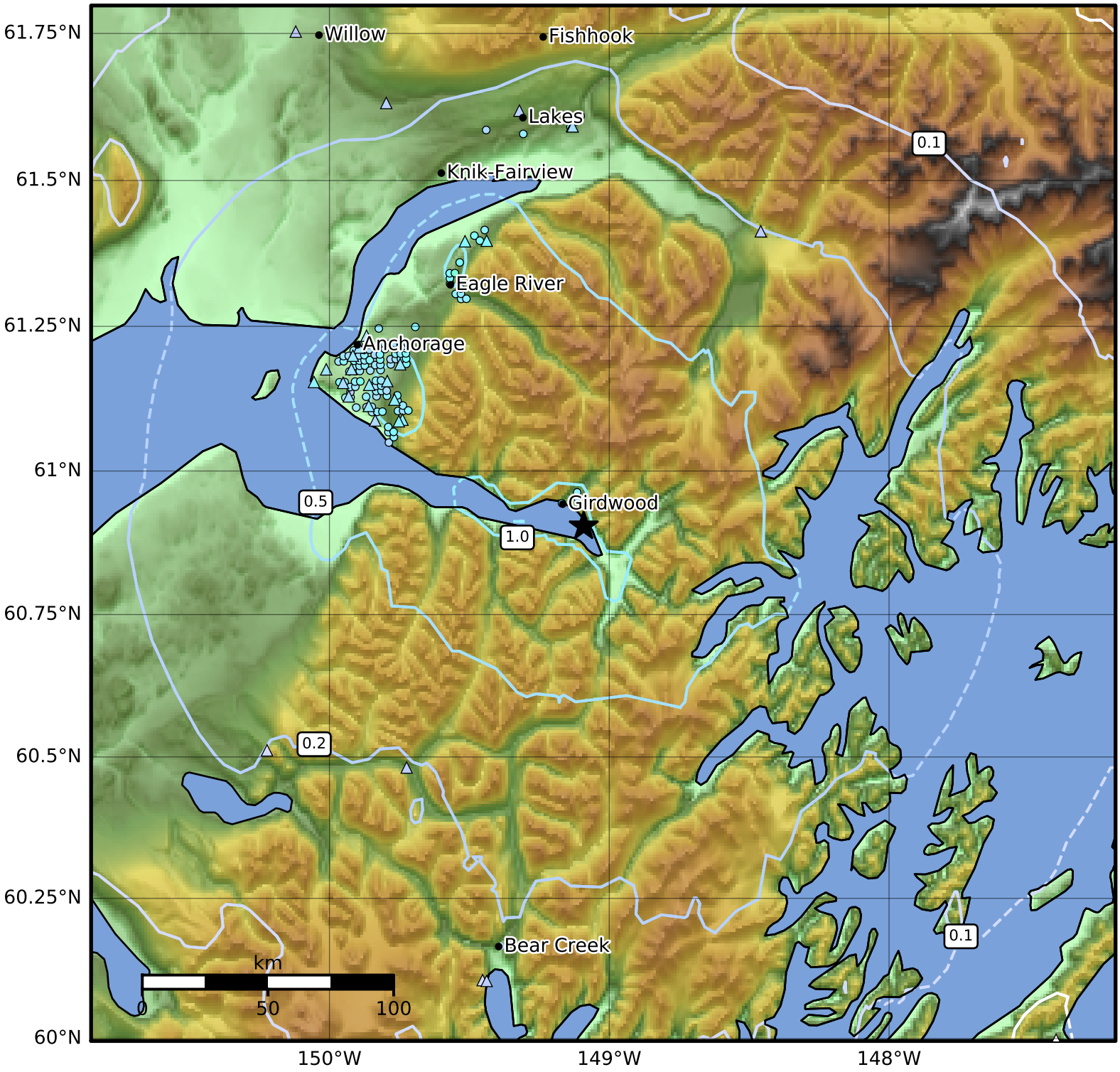

PGA (%g)	0.1	0.2	0.5	1	2	5	10	20	50	100	200

Scale based on Worden et al. (2012)

Version 9: Processed 2020-06-19T20:39:42Z

△ Seismic Instrument ○ Reported Intensity ★ Epicenter