Peak Ground Velocity Map USGS
ShakeMap: 72 km ENE of Khorugh, Gorno-Badakhshan, TJ
Jun 16, 2020 01:30:47 UTC M5.7 N37.83 E72.26 Depth: 118.1km ID:us6000ack0

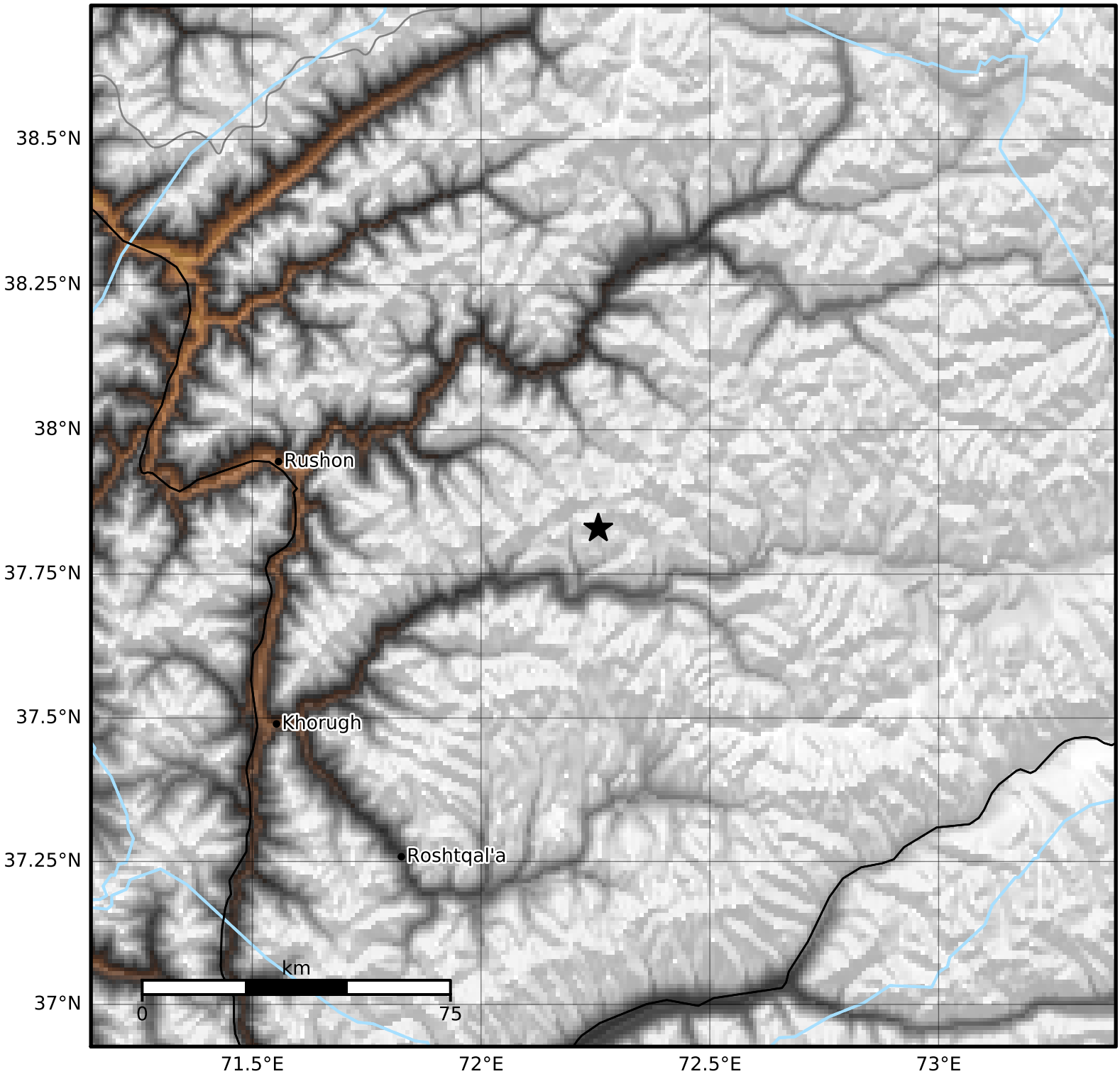

PGV (cm/s)	0.1	0.2	0.5	1	2	5	10	20	50	100	200

Scale based on Worden et al. (2012)
Version 3: Processed 2020-06-16T03:31:40Z

△ Seismic Instrument ○ Reported Intensity ★ Epicenter