0.3 Second Peak Spectral Acceleration Map USGS
ShakeMap: 18 km NNW of Meadow Lakes, Alaska,
Jun 12, 2020 00:31:14 UTC M3.0 N61.78 W149.69 Depth: 35.0km ID:us6000aacc

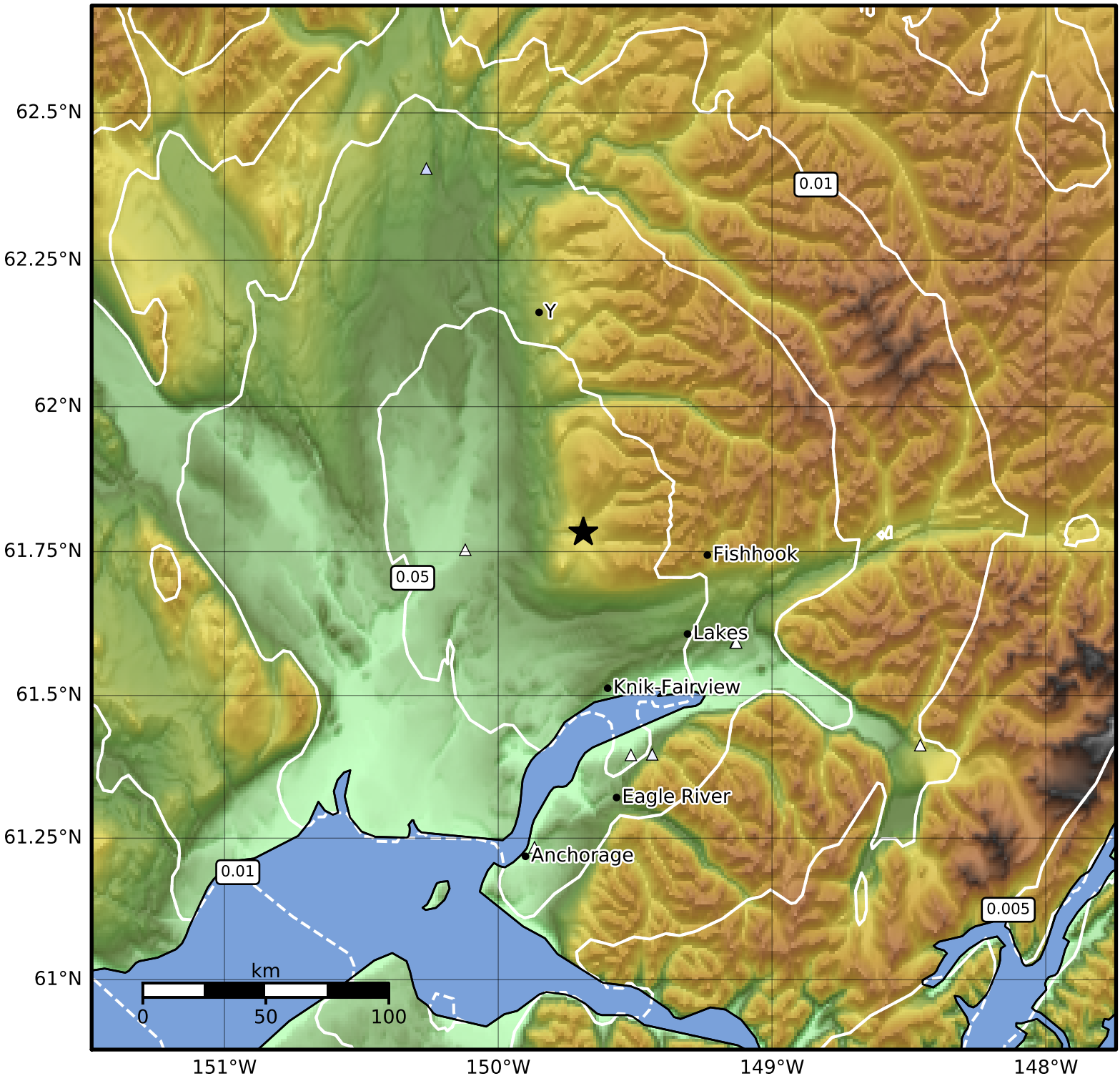

SA(0.3) (%g)	0.1	0.2	0.5	1	2	5	10	20	50	100	200

Scale based on Worden et al. (2012)
Version 8: Processed 2020-06-15T21:04:45Z

△ Seismic Instrument ○ Reported Intensity ★ Epicenter