1.0 Second Peak Spectral Acceleration Map USGS
ShakeMap: 22 km NNE of China Lake Acres, California,
Jun 11, 2020 04:14:12 UTC M3.4 N35.83 W117.68 Depth: 10.0km ID:us6000a9pv

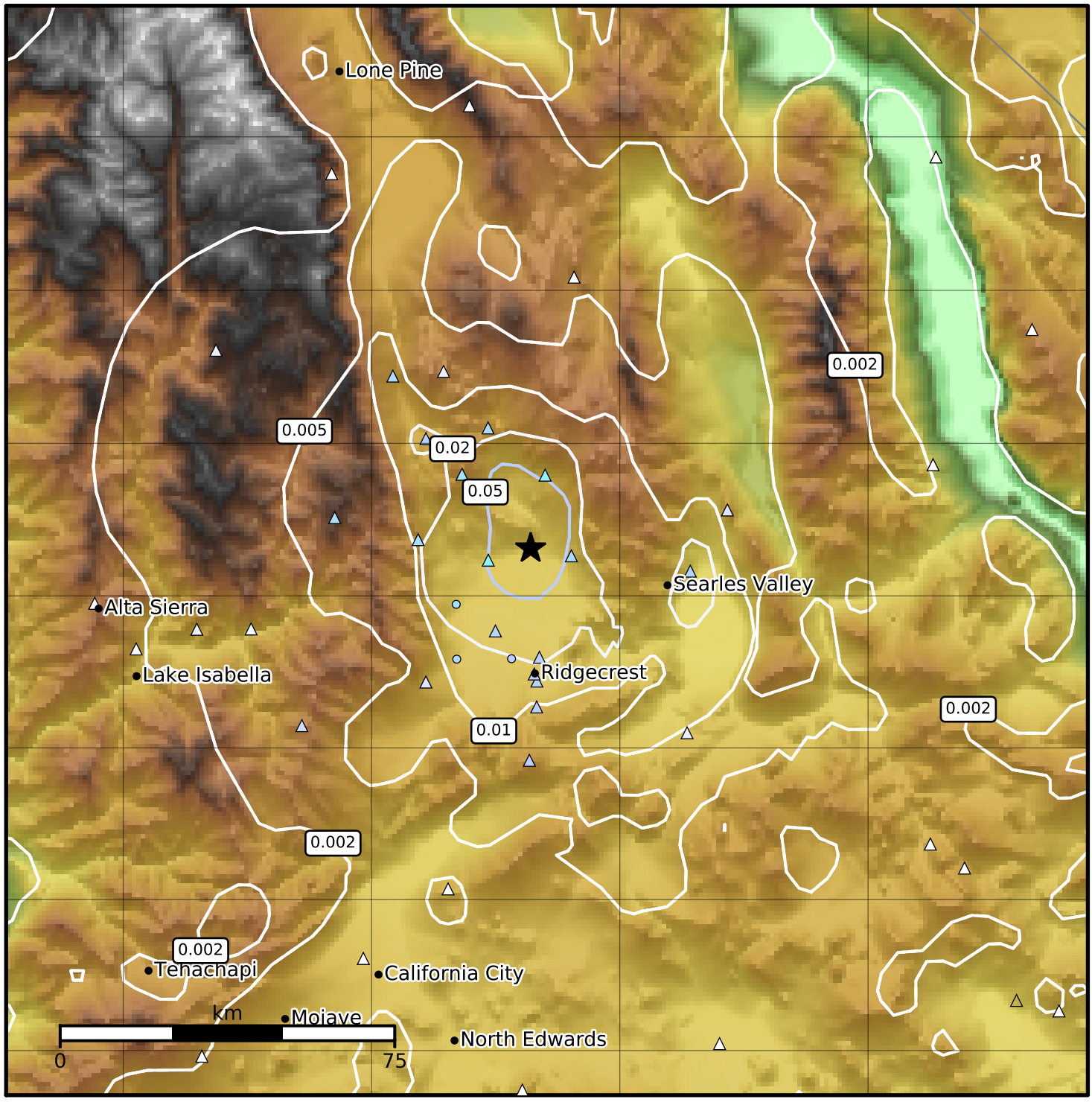

SA(1.0) (%g)	0.1	0.2	0.5	1	2	5	10	20	50	100	200

Scale based on Worden et al. (2012)

Version 2: Processed 2020-06-12T04:15:14Z

△ Seismic Instrument ○ Reported Intensity ★ Epicenter