Peak Ground Acceleration Map USGS
ShakeMap: 15 km S of Searles Valley, California,
Jun 08, 2020 04:15:05 UTC M4.3 N35.63 W117.41 Depth: 5.0km ID:us6000a7qp

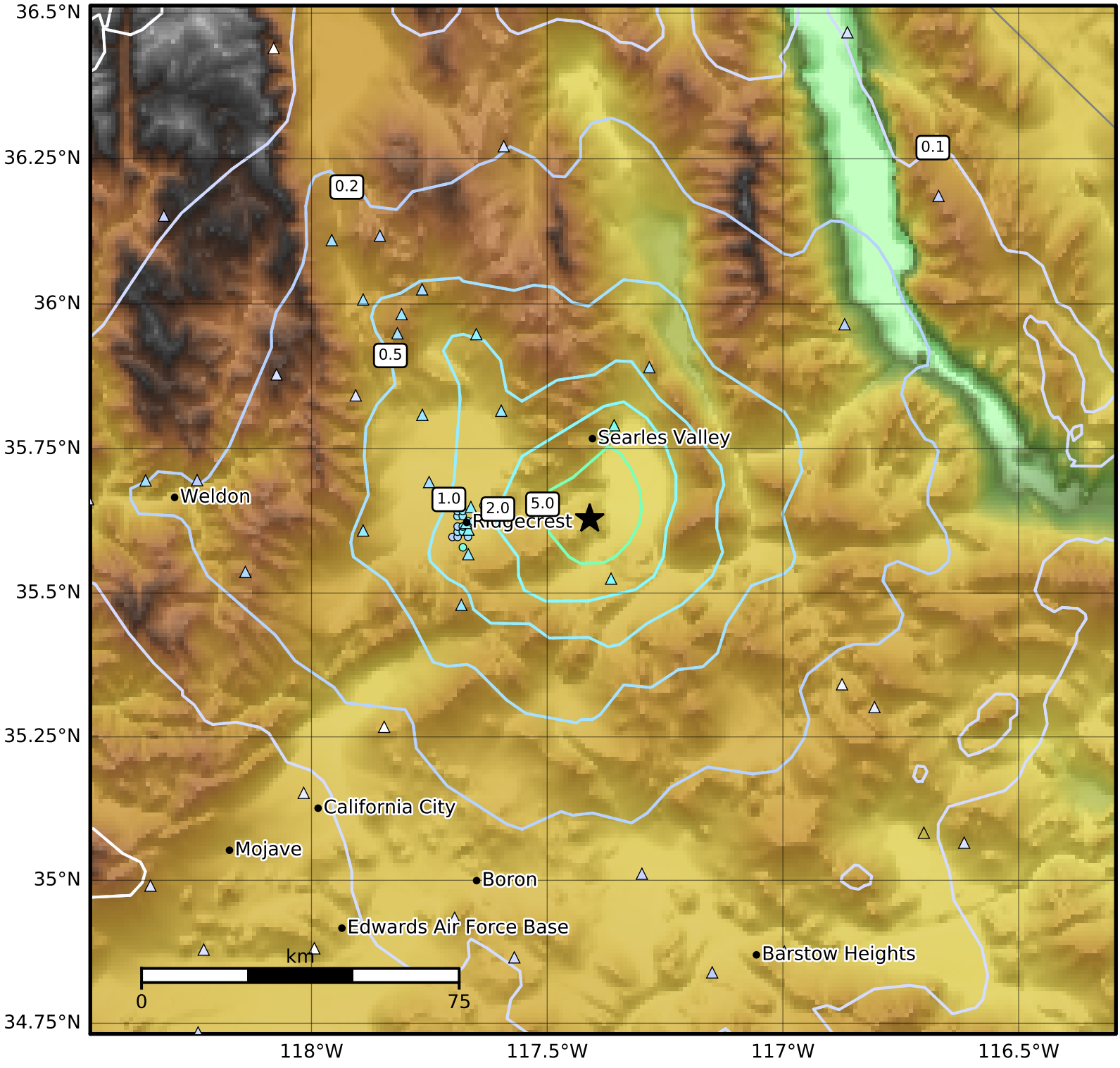

PGA (%g)	0.1	0.2	0.5	1	2	5	10	20	50	100	200

Scale based on Worden et al. (2012)

Version 21: Processed 2020-06-12T09:17:30Z

△ Seismic Instrument ○ Reported Intensity ★ Epicenter