3.0 Second Peak Spectral Acceleration Map USGS
ShakeMap: 51 km S of Lone Pine, California,
Jun 07, 2020 03:42:03 UTC M3.5 N36.14 W117.98 Depth: 5.0km ID:us6000a7cd

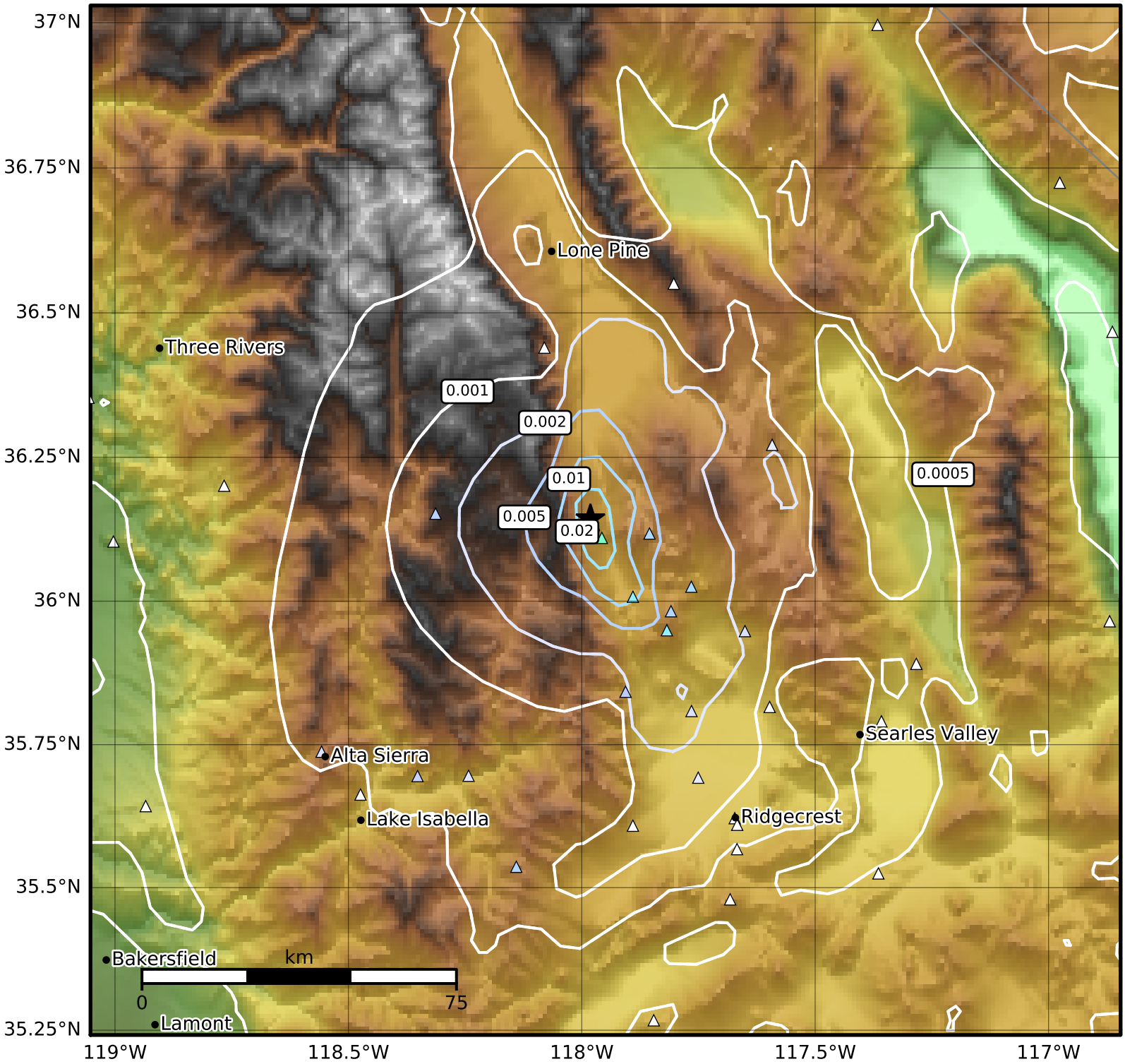

SA(3.0) (%g)	0.1	0.2	0.5	1	2	5	10	20	50

Scale based on Worden et al. (2012)

Version 9: Processed 2020-06-07T10:19:18Z

△ Seismic Instrument ○ Reported Intensity ★ Epicenter