Peak Ground Acceleration Map USGS
ShakeMap: 51 km S of Lone Pine, California,
Jun 04, 2020 02:27:54 UTC M4.2 N36.15 W117.97 Depth: 10.0km ID:us6000a5mf

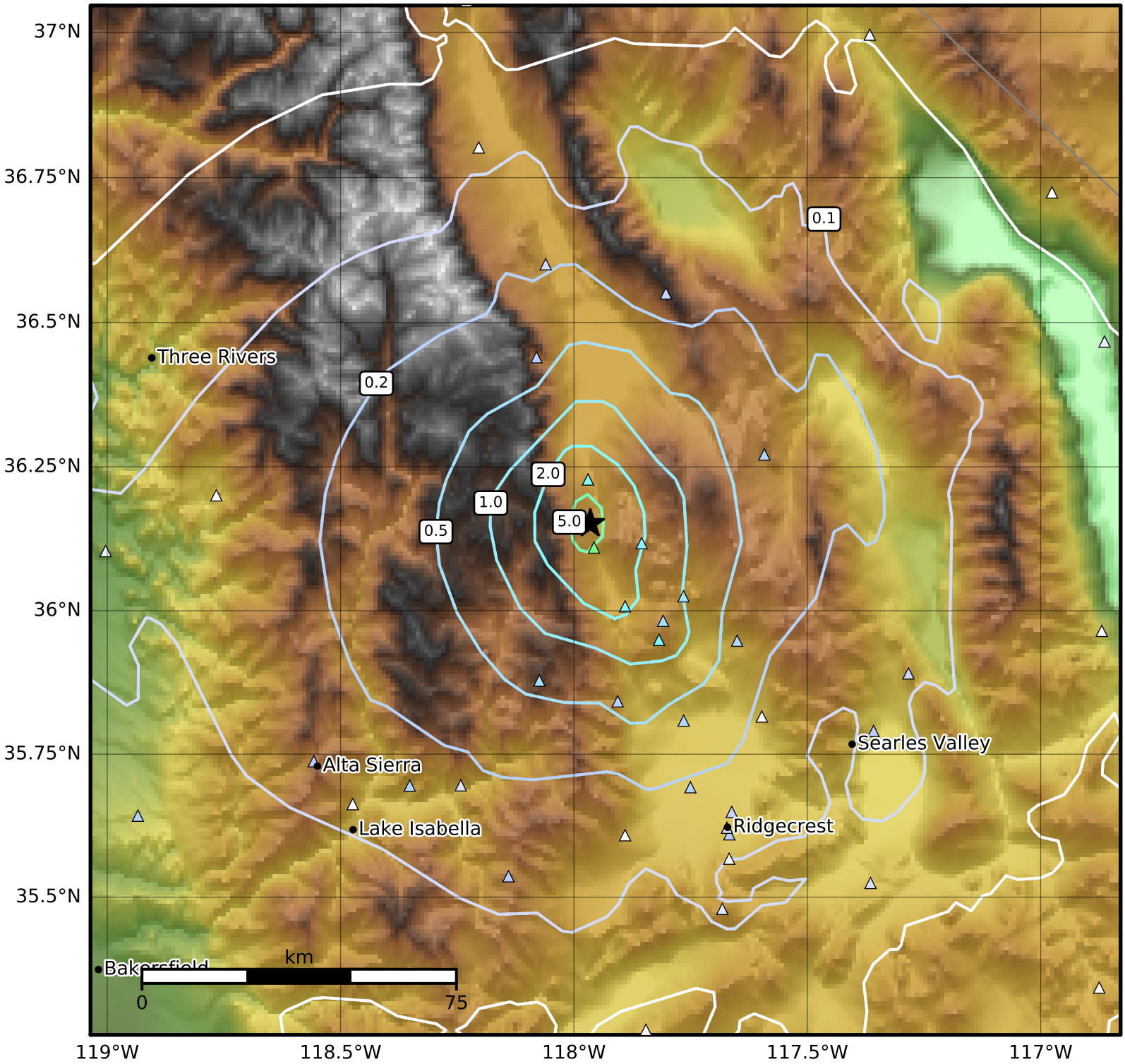

PGA (%g)	0.1	0.2	0.5	1	2	5	10	20	50	100	200

Scale based on Worden et al. (2012)

Version 21: Processed 2020-06-06T21:30:06Z

△ Seismic Instrument ○ Reported Intensity ★ Epicenter