1.0 Second Peak Spectral Acceleration Map USGS
ShakeMap: 51 km S of Lone Pine, California,
Jun 04, 2020 02:27:54 UTC M4.2 N36.15 W117.97 Depth: 10.0km ID:us6000a5mf

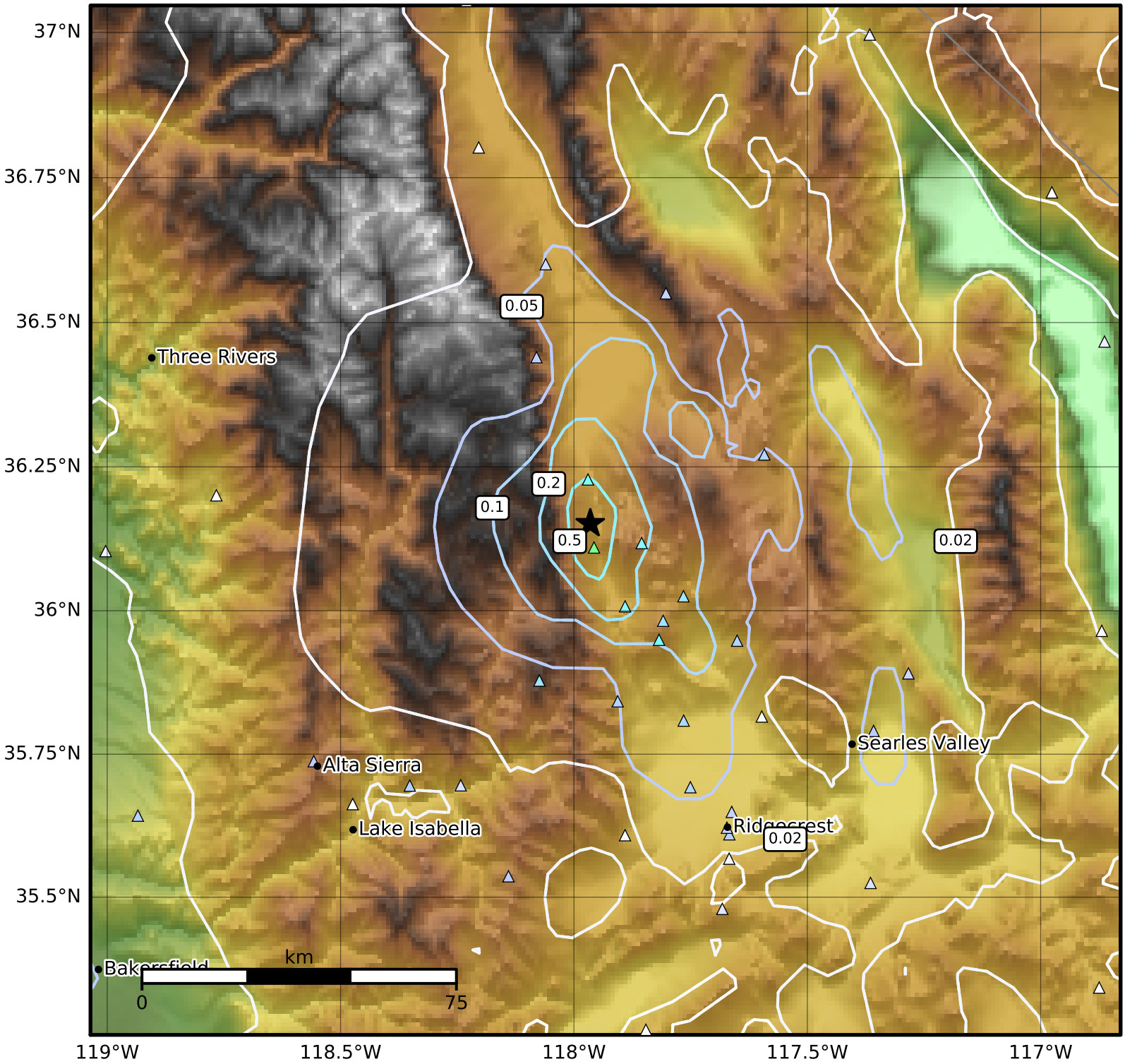


| SA(1.0) (%g) | 0.1 | 0.2 | 0.5 | 1 | 2 | 5 | 10 | 20 | 50 | 100 | 200 |
|---|---|---|---|---|---|---|---|---|---|---|---|

Scale based on Worden et al. (2012)
Version 18: Processed 2020-06-05T12:30:39Z

△ Seismic Instrument ○ Reported Intensity ★ Epicenter