Peak Ground Acceleration Map USGS
ShakeMap: 21 km S of Searles Valley, California,
Jun 04, 2020 01:32:09 UTC M5.5 N35.57 W117.40 Depth: 9.1km ID:us6000a5le

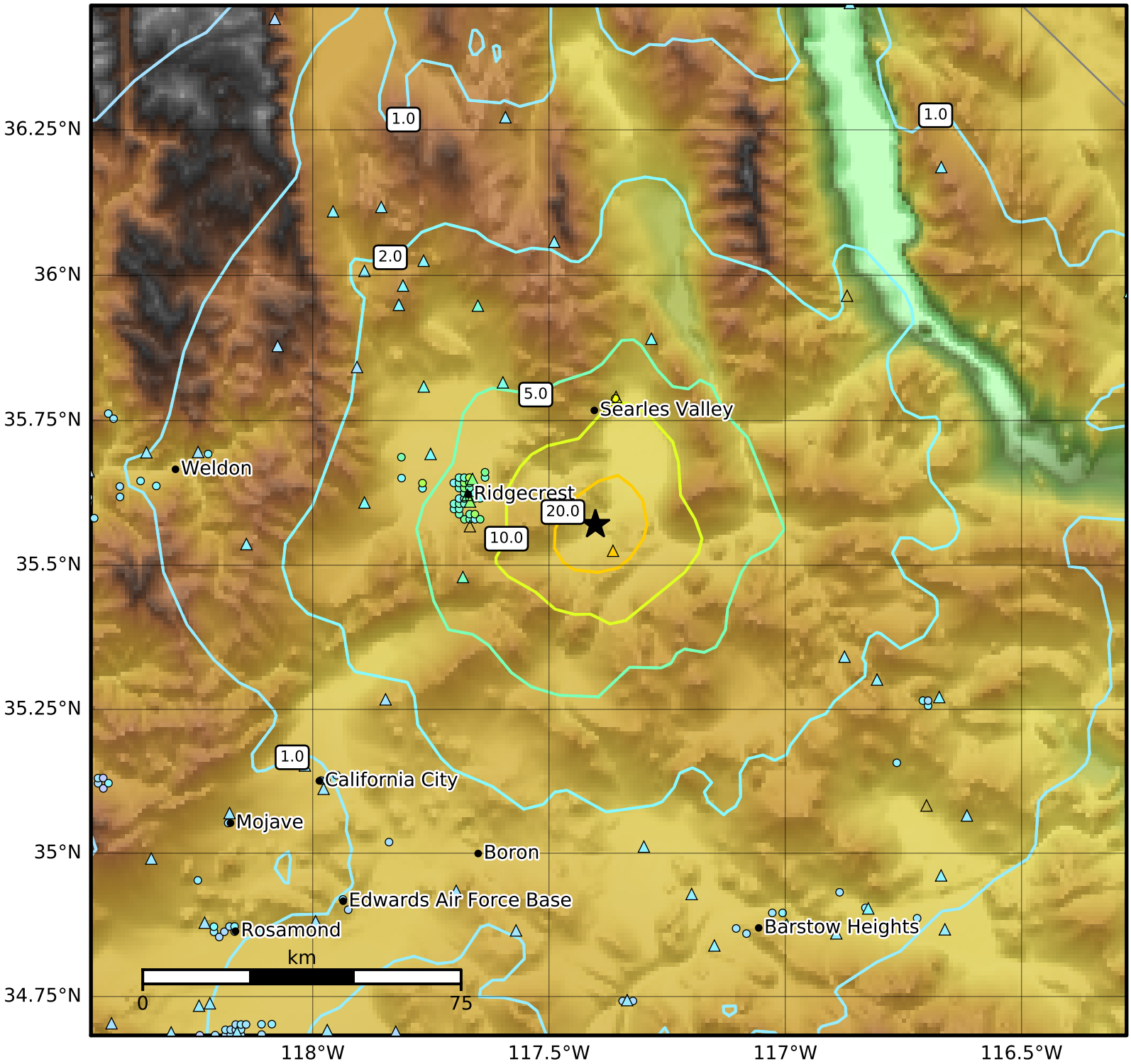

PGA (%g)	0.1	0.2	0.5	1	2	5	10	20	50	100	200

Scale based on Worden et al. (2012)

Version 31: Processed 2020-06-14T23:01:25Z

△ Seismic Instrument ○ Reported Intensity ★ Epicenter