Peak Ground Velocity Map USGS
ShakeMap: 75 km NW of Sun Valley, Idaho,
May 31, 2020 16:52:05 UTC M4.0 N44.12 W115.09 Depth: 10.0km ID:us6000a37q

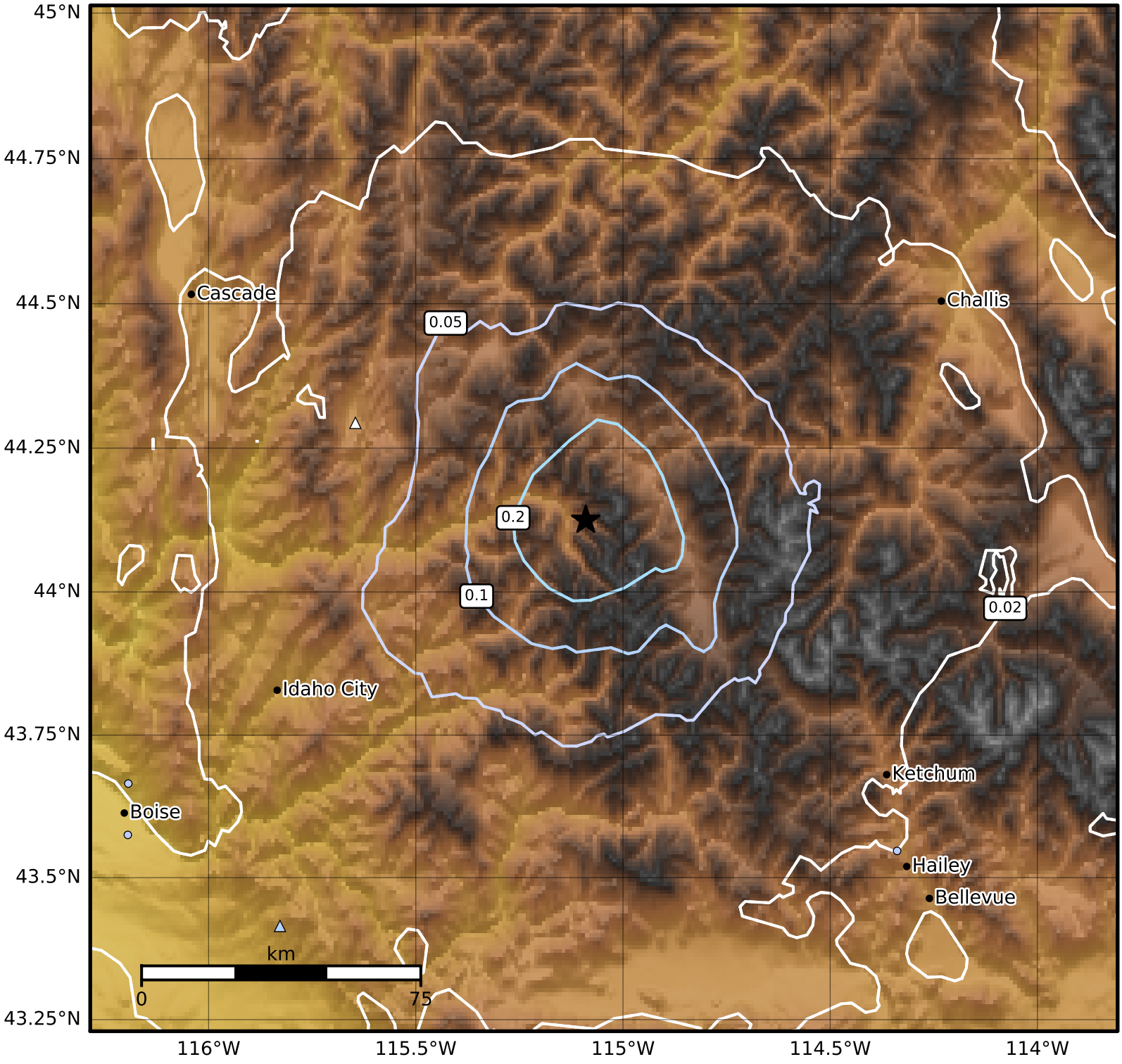

PGV (cm/s)	0.1	0.2	0.5	1	2	5	10	20	50	100	200

Scale based on Worden et al. (2012)

Version 10: Processed 2020-06-02T07:06:33Z

△ Seismic Instrument ○ Reported Intensity ★ Epicenter