0.3 Second Peak Spectral Acceleration Map USGS
ShakeMap: 42 km W of Lampa, Puno, PE
May 31, 2020 05:09:38 UTC M6.1 S15.32 W70.76 Depth: 186.0km ID:us6000a316

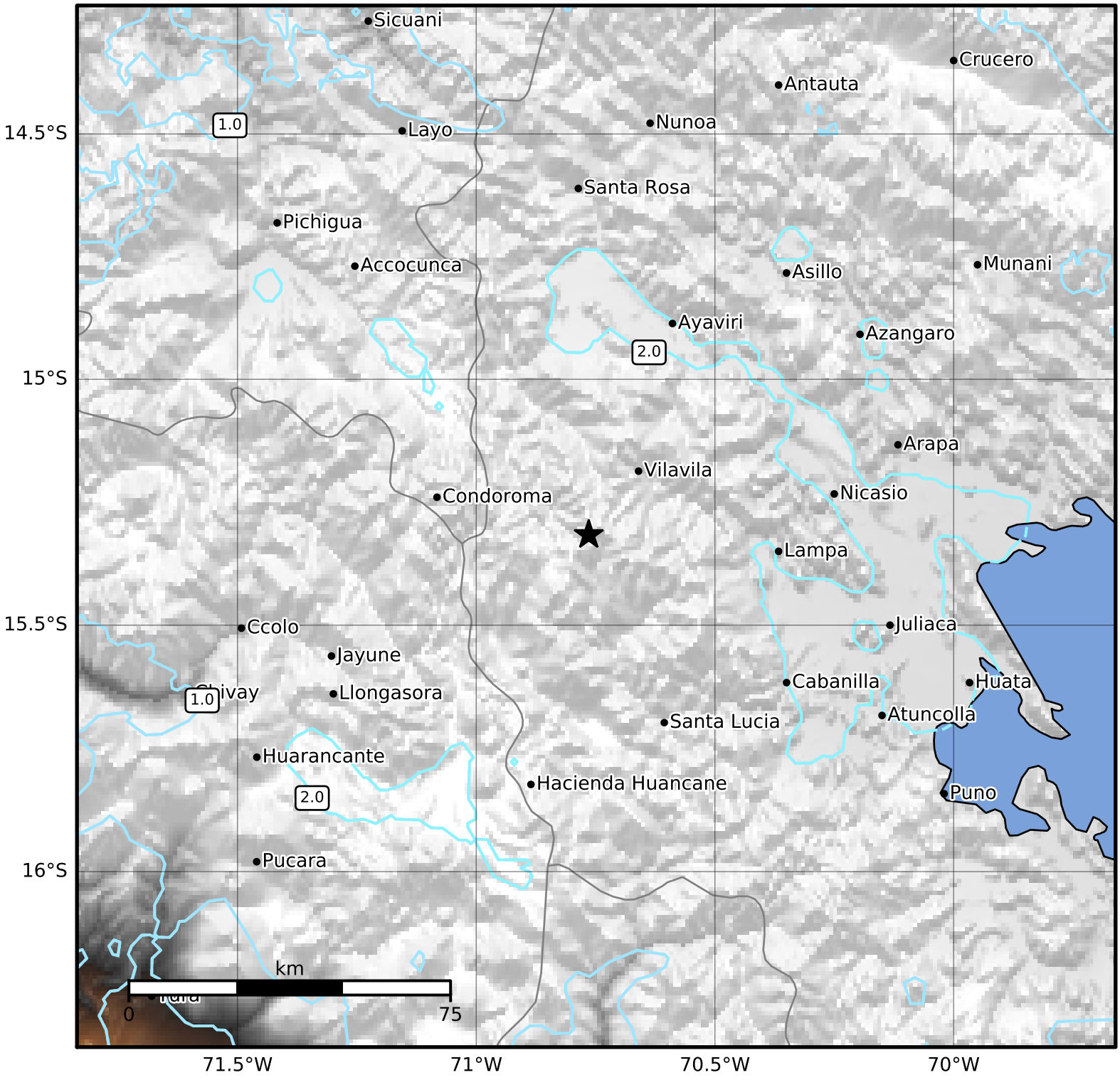

SA(0.3) (%g)	0.1	0.2	0.5	1	2	5	10	20	50	100	200

Scale based on Worden et al. (2012)
Version 5: Processed 2020-06-27T10:34:40Z

△ Seismic Instrument ○ Reported Intensity ★ Epicenter