Peak Ground Velocity Map
USGS ShakeMap: 32 km WNW of Lampa, Puno, PE
May 31, 2020 05:09:35 UTC M6.0 S15.27 W70.66 Depth: 153.4km ID:us6000a316

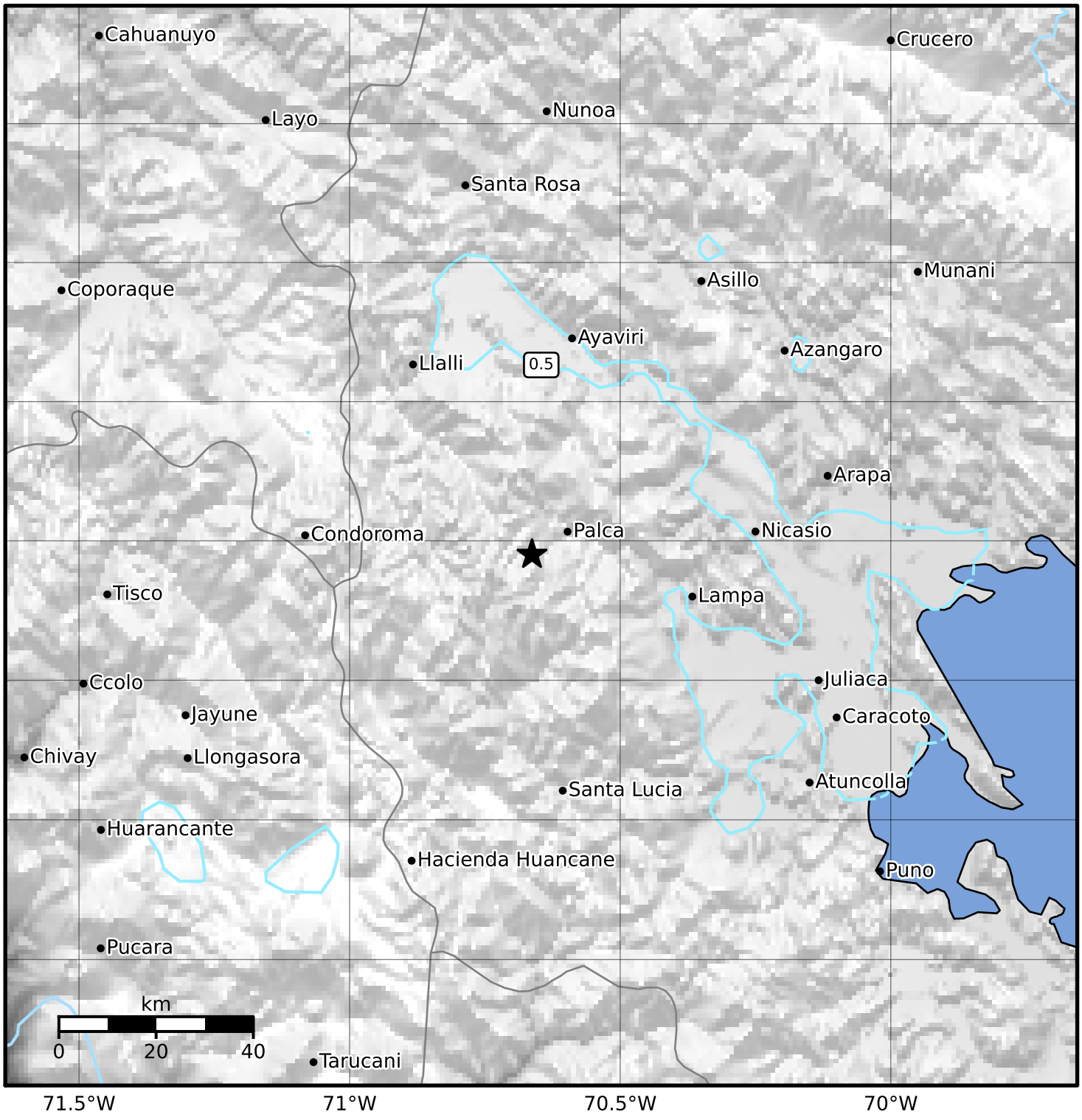

PGV (cm/s)	0.1	0.2	0.5	1	2	5	10	20	50	100	200

Scale based on Worden et al. (2012)
Version 3: Processed 2020-05-31T07:10:31Z

△ Seismic Instrument ○ Reported Intensity ★ Epicenter