0.3 Second Peak Spectral Acceleration Map USGS
ShakeMap: 46 km NNE of Mammoth Lakes, California,
May 31, 2020 01:07:15 UTC M4.4 N38.04 W118.78 Depth: 10.0km ID:us6000a2xh

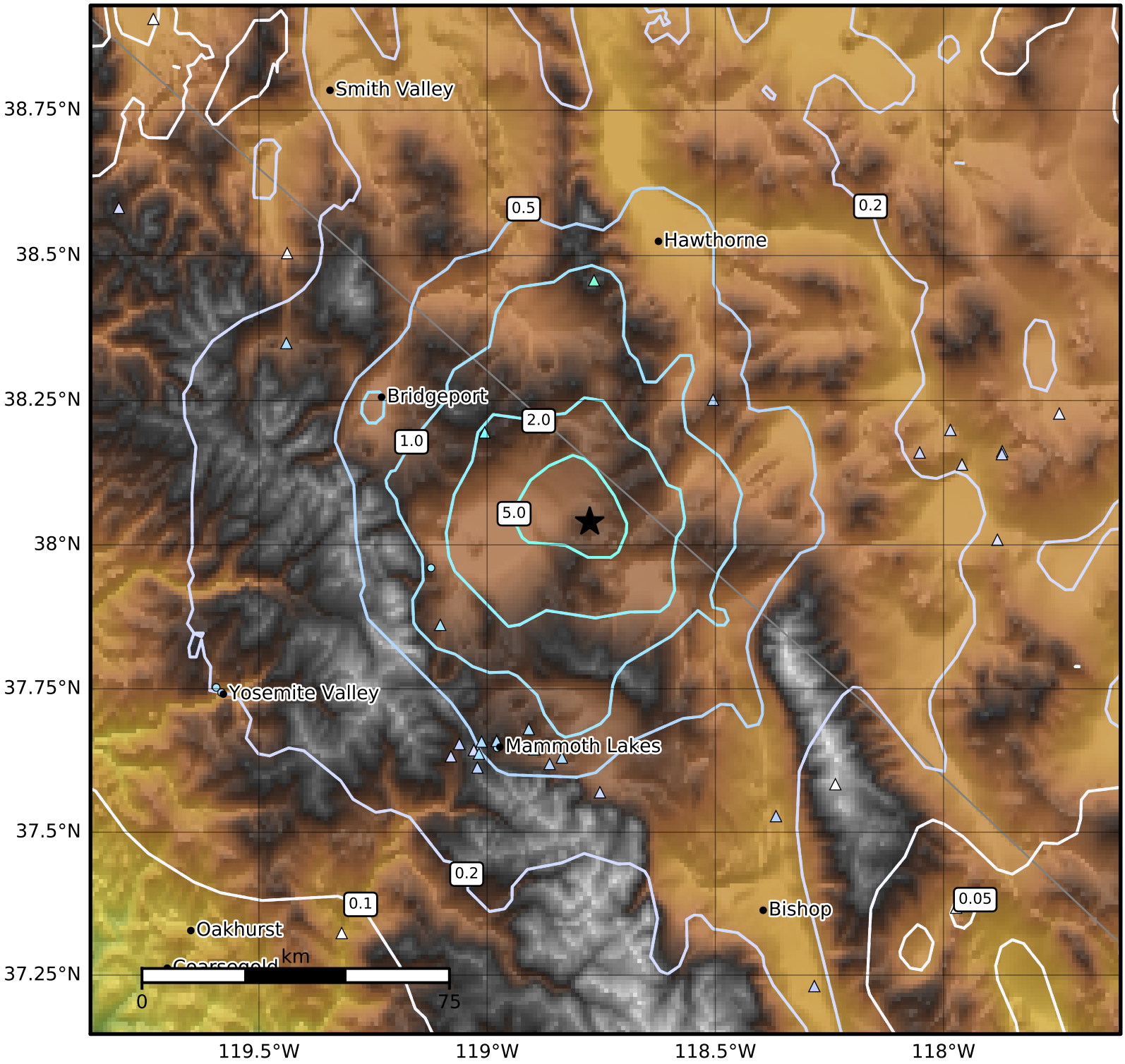

SA(0.3) (%g)	0.1	0.2	0.5	1	2	5	10	20	50	100	200

Scale based on Worden et al. (2012) Version 19: Processed 2020-06-06T21:30:13Z

△ Seismic Instrument ○ Reported Intensity ★ Epicenter