Peak Ground Acceleration Map USGS
ShakeMap: 46 km NNE of Mammoth Lakes, California,
May 31, 2020 01:07:15 UTC M4.4 N38.04 W118.78 Depth: 10.0km ID:us6000a2xh

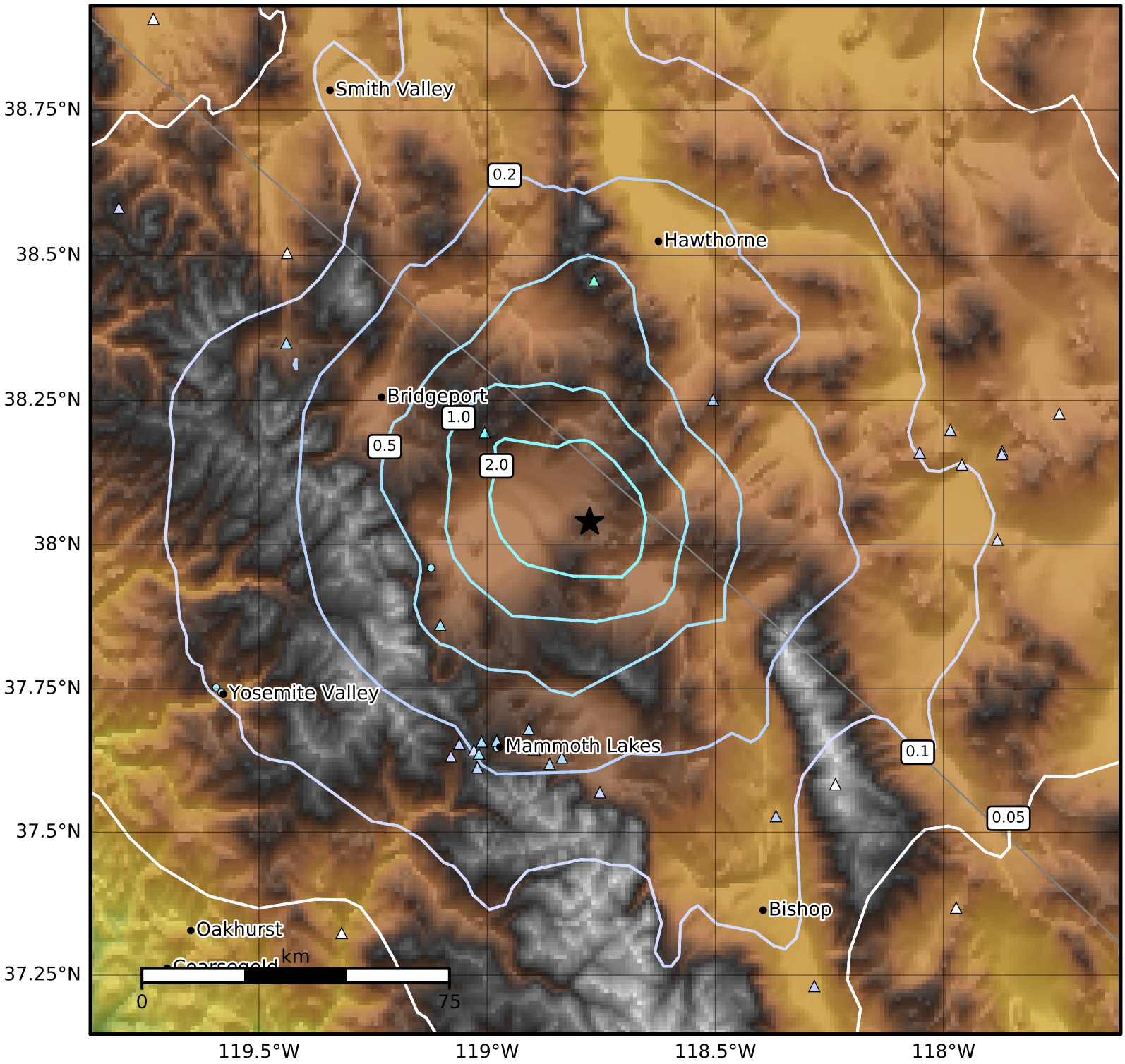


| PGA (%g) | 0.1 | 0.2 | 0.5 | 1 | 2 | 5 | 10 | 20 | 50 | 100 | 200 |
|---|---|---|---|---|---|---|---|---|---|---|---|

Scale based on Worden et al. (2012) Version 18: Processed 2020-06-05T11:07:15Z

△ Seismic Instrument ○ Reported Intensity ★ Epicenter