0.3 Second Peak Spectral Acceleration Map
USGS ShakeMap: 5 km SSE of Bishop, California,
Apr 29, 2020 12:10:38 UTC M3.6 N37.32 W118.36 Depth: 9.5km ID:us60009em0

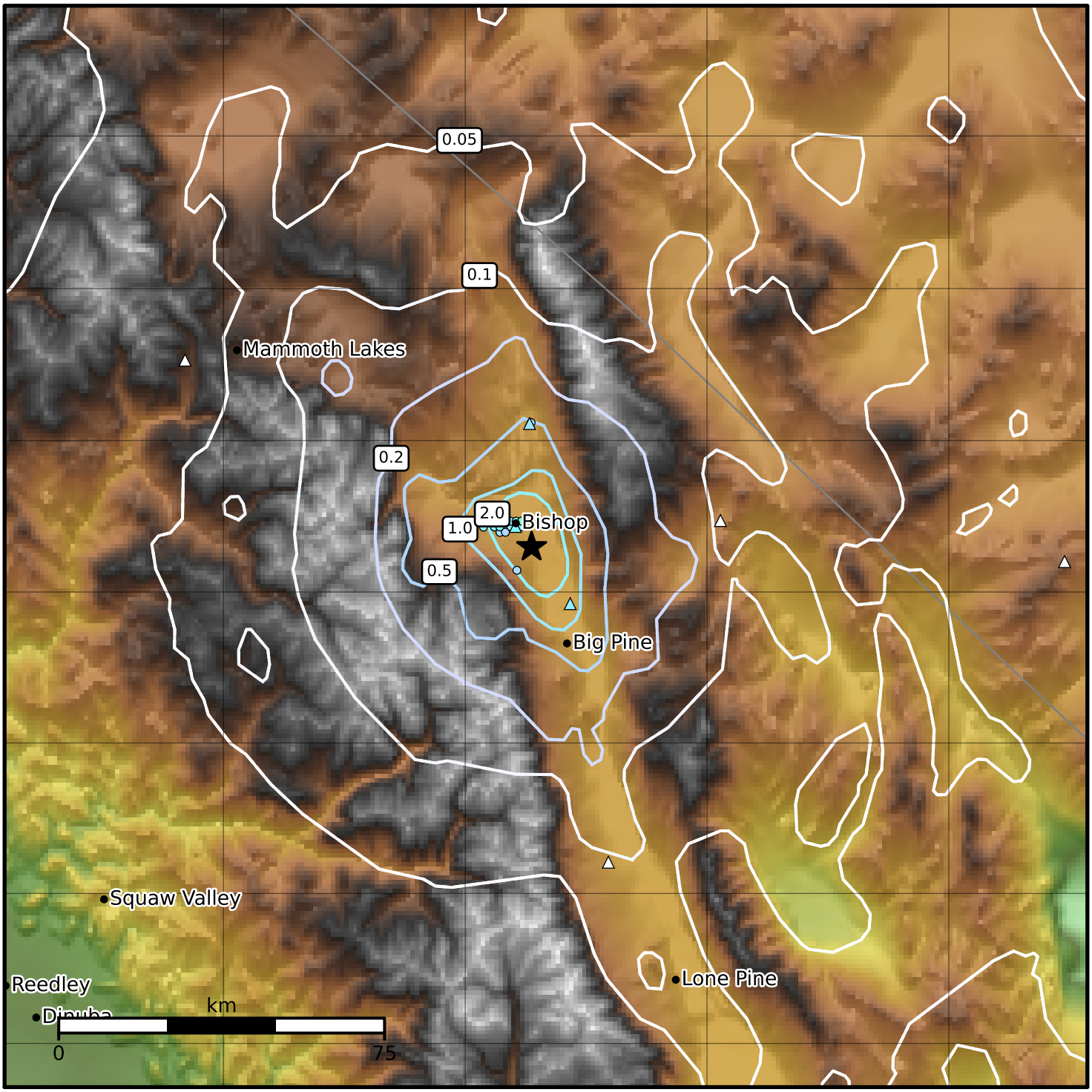

SA(0.3) (%g)	0.1	0.2	0.5	1	2	5	10	20	50	100	200

Scale based on Worden et al. (2012)
Version 19: Processed 2020-05-02T17:04:43Z

△ Seismic Instrument ○ Reported Intensity ★ Epicenter