0.3 Second Peak Spectral Acceleration Map
USGS ShakeMap: 5 km SSE of Bishop, California,
Apr 29, 2020 12:10:38 UTC M3.6 N37.32 W118.36 Depth: 9.5km ID:us60009em0

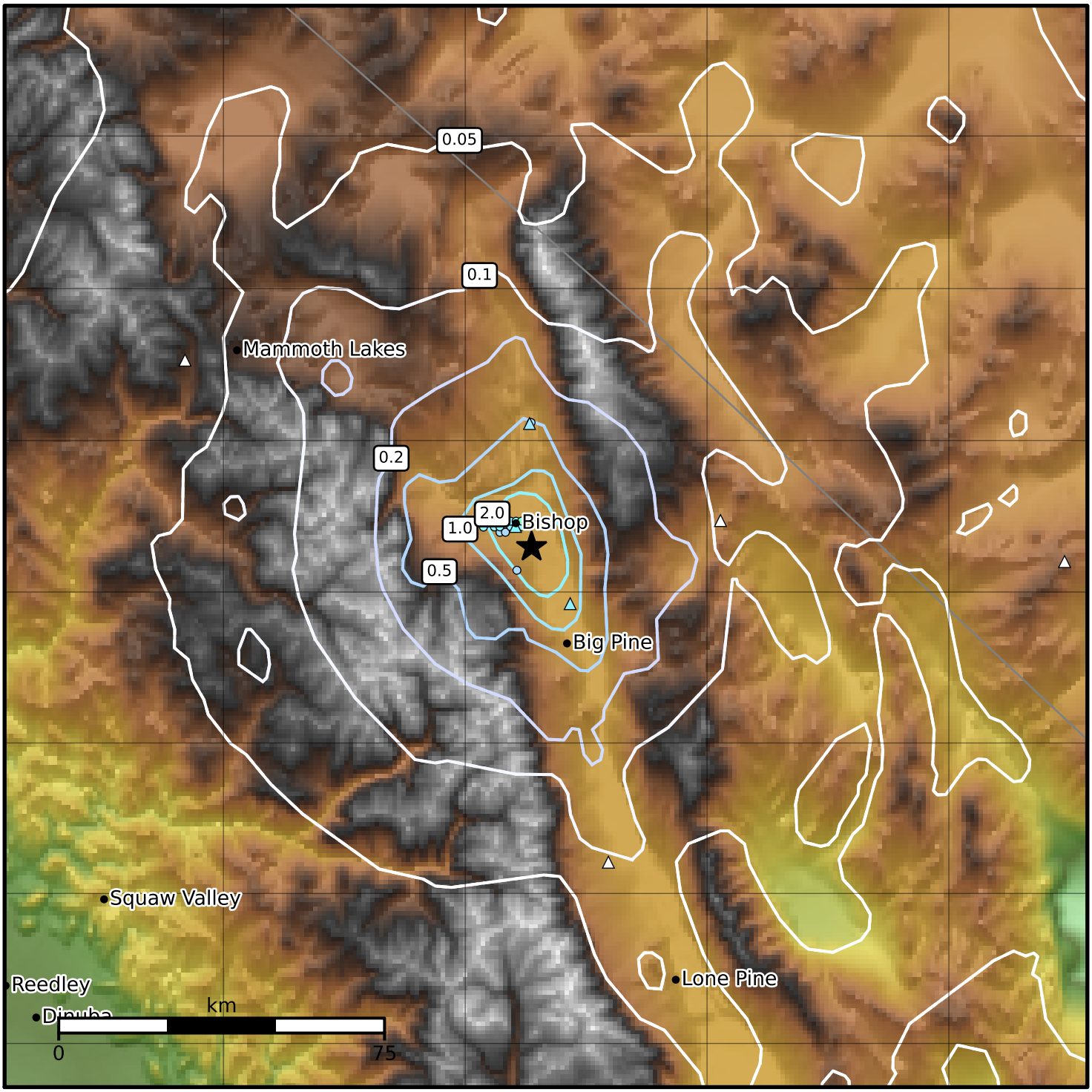


| SA(0.3) (%g) | 0.1 | 0.2 | 0.5 | 1 | 2 | 5 | 10 | 20 | 50 | 100 | 200 |
|---|---|---|---|---|---|---|---|---|---|---|---|

Scale based on Worden et al. (2012) Version 18: Processed 2020-04-30T18:26:46Z

△ Seismic Instrument ○ Reported Intensity ★ Epicenter