3.0 Second Peak Spectral Acceleration Map
USGS ShakeMap: 9 km NNE of Meadow Lakes, Alaska,
Apr 26, 2020 03:56:16 UTC M3.1 N61.70 W149.52 Depth: 40.1km ID:us60009cki

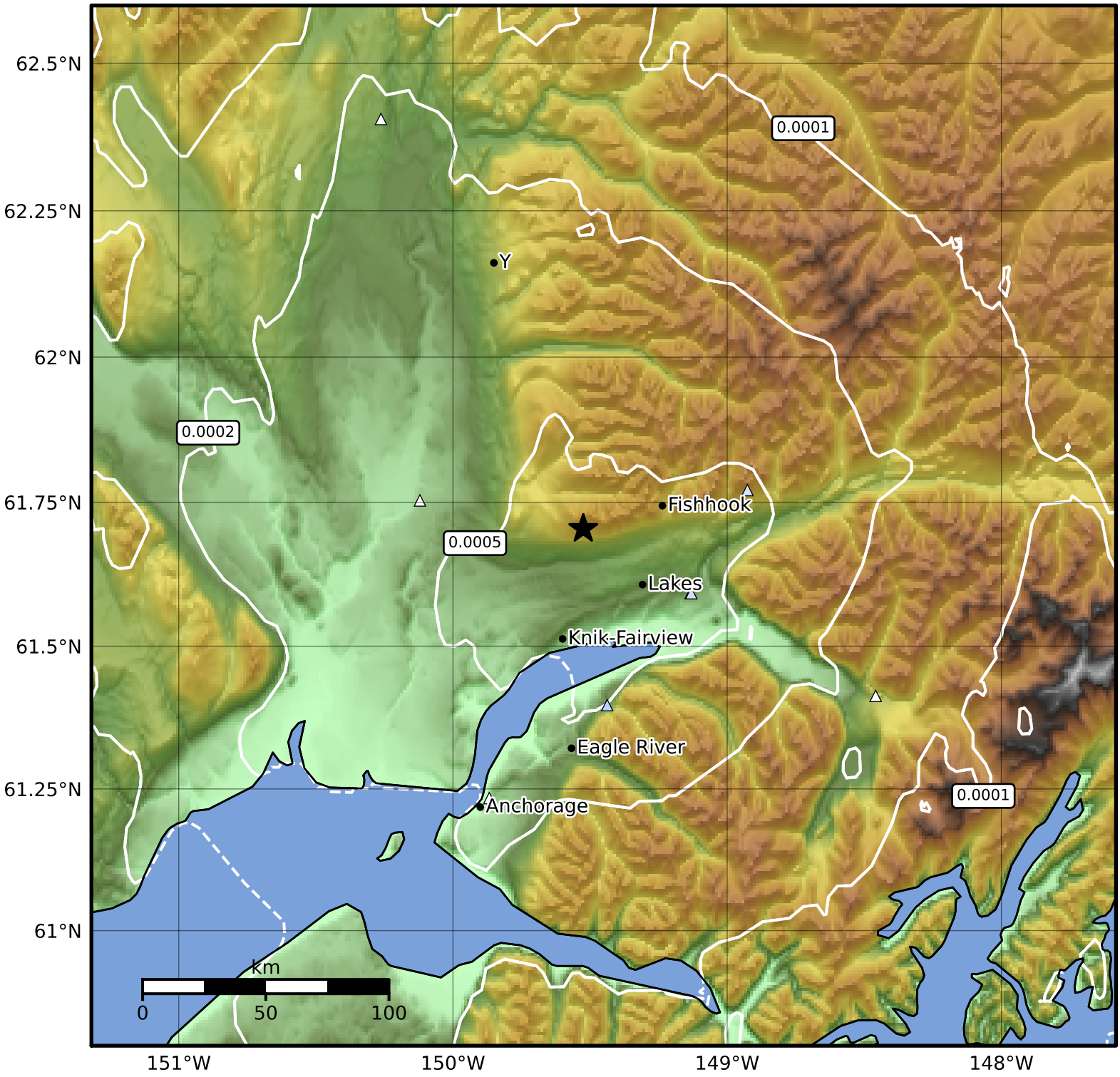

SA(3.0) (%g)	0.1	0.2	0.5	1	2	5	10	20	50

Scale based on Worden et al. (2012)
Version 6: Processed 2020-04-27T03:57:05Z

△ Seismic Instrument ○ Reported Intensity ★ Epicenter