Peak Ground Acceleration Map
USGS ShakeMap: 39 km S of Tinogasta, Catamarca, AR
Mar 05, 2020 06:57:40 UTC M5.5 S28.41 W67.49 Depth: 101.5km ID:us600089zt

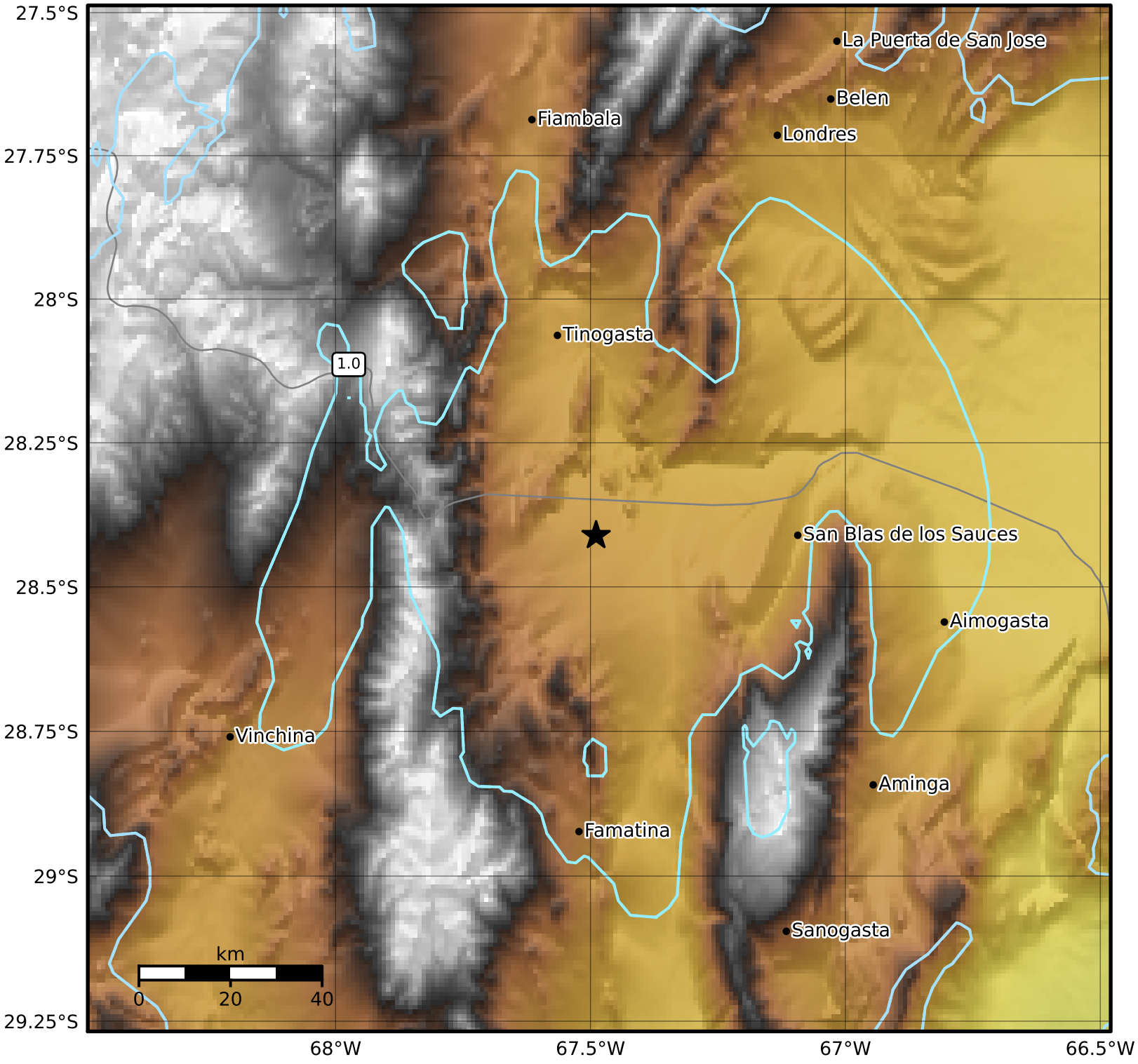

PGA (%g)	0.1	0.2	0.5	1	2	5	10	20	50	100	200

Scale based on Worden et al. (2012)
Version 5: Processed 2020-04-03T11:33:44Z

△ Seismic Instrument ○ Reported Intensity ★ Epicenter