1.0 Second Peak Spectral Acceleration Map
USGS ShakeMap: 39 km S of Tinogasta, Catamarca, AR
Mar 05, 2020 06:57:42 UTC M5.5 S28.41 W67.50 Depth: 115.3km ID:us600089zt

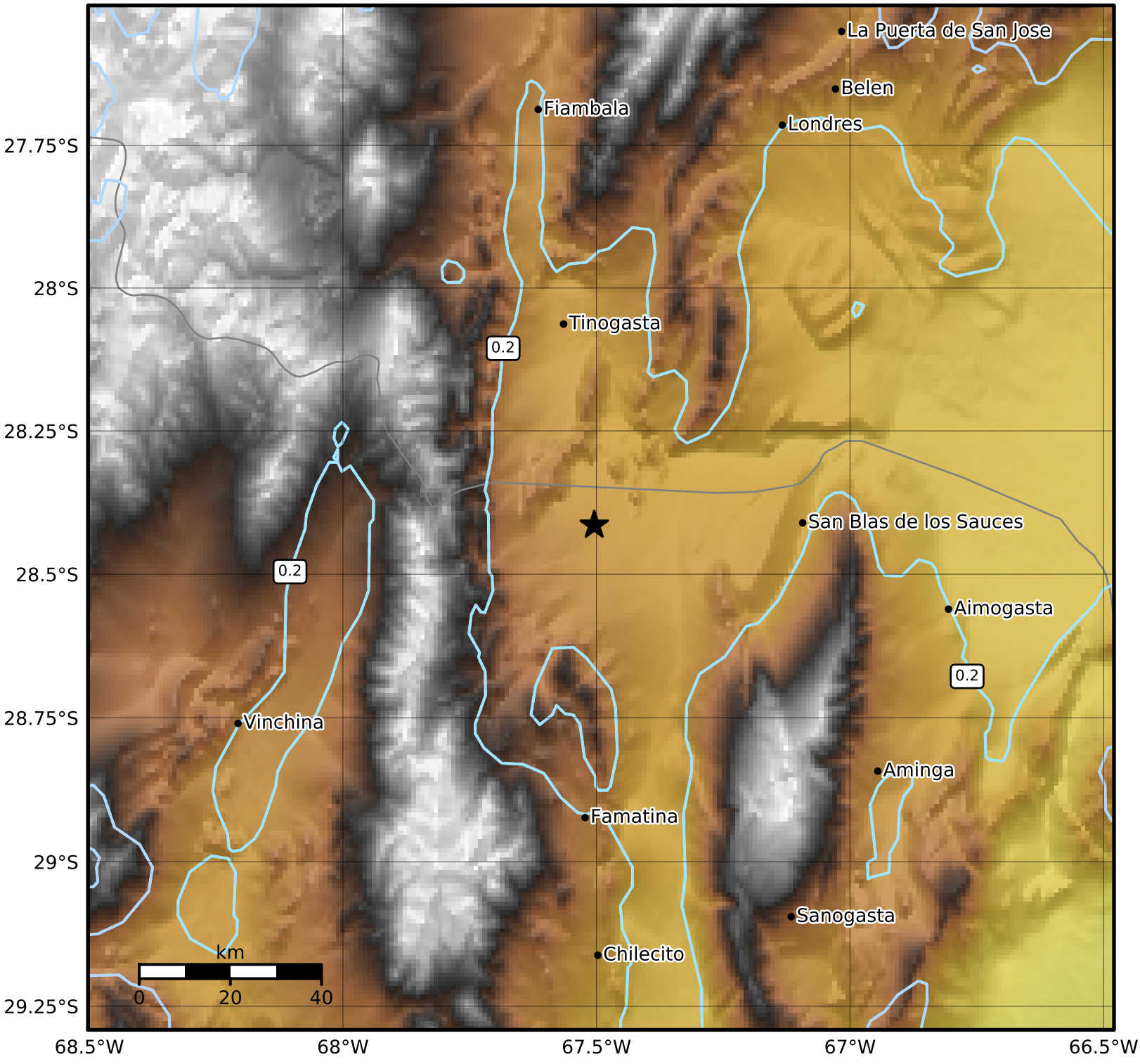

SA(1.0) (%g)	0.1	0.2	0.5	1	2	5	10	20	50	100	200

Scale based on Worden et al. (2012)
Version 4: Processed 2020-03-06T06:58:15Z

△ Seismic Instrument ○ Reported Intensity ★ Epicenter