3.0 Second Peak Spectral Acceleration Map
USGS ShakeMap: 14 km WNW of Willow, Alaska,
Jan 26, 2020 01:27:27 UTC M3.4 N61.78 W150.30 Depth: 53.3km ID:us60007g4a

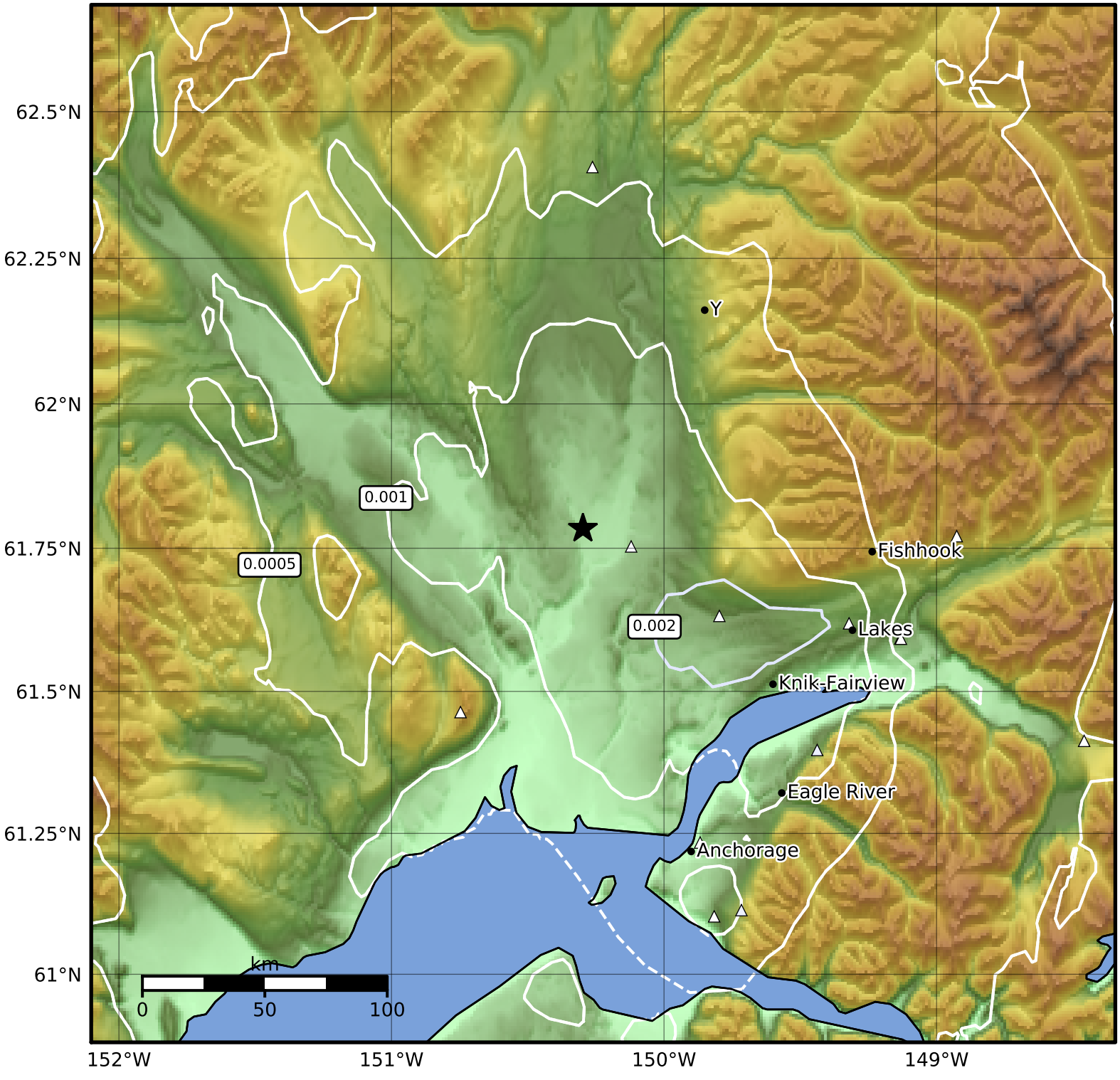

SA(3.0) (%g)	0.1	0.2	0.5	1	2	5	10	20	50

Scale based on Worden et al. (2012)
Version 4: Processed 2020-01-26T02:09:16Z

△ Seismic Instrument ○ Reported Intensity ★ Epicenter