3.0 Second Peak Spectral Acceleration Map
USGS ShakeMap: 16 km WSW of Willow, Alaska,
Jan 24, 2020 17:26:58 UTC M3.1 N61.72 W150.34 Depth: 47.5km ID:us60007eu3

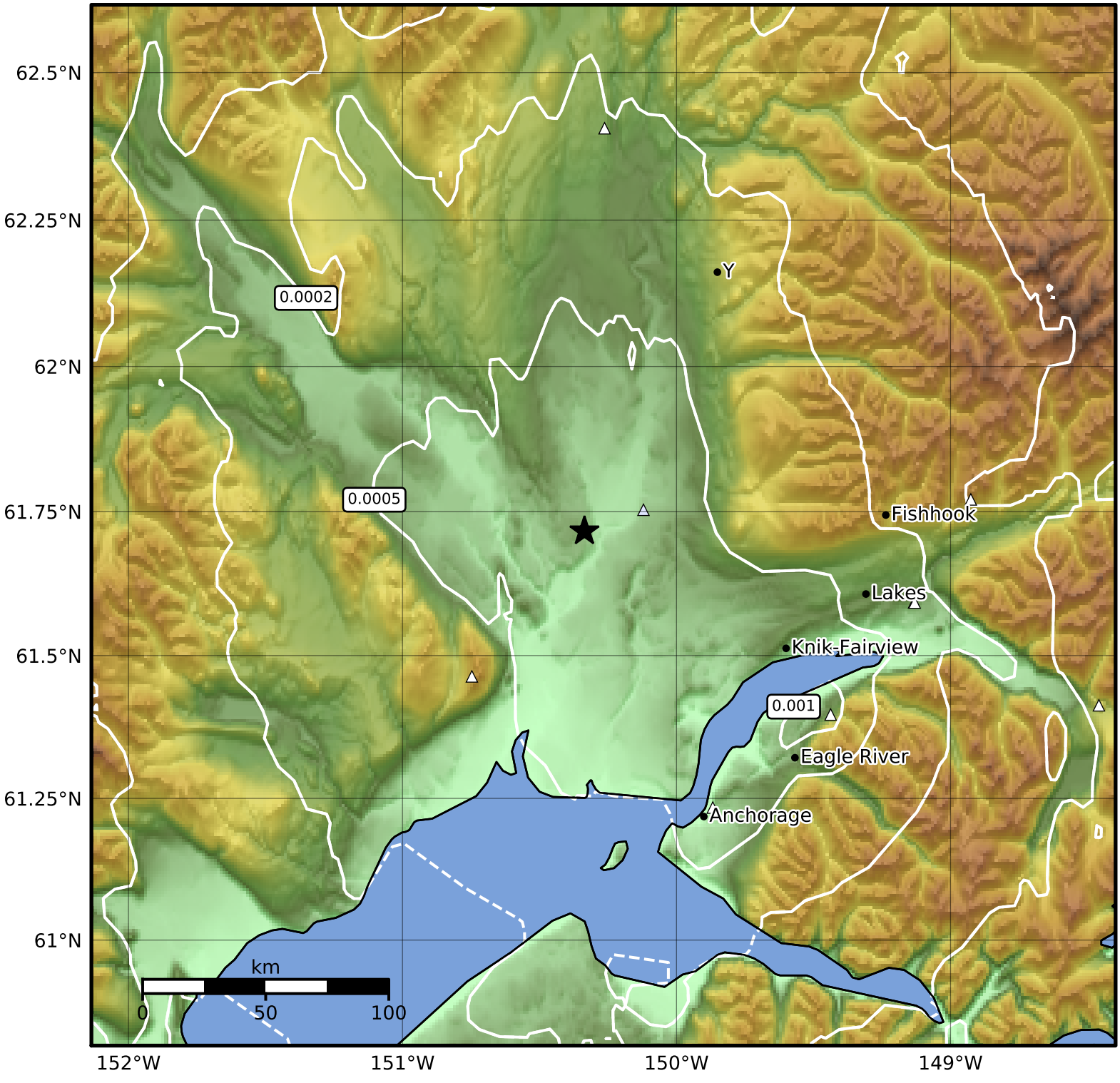

SA(3.0) (%g)	0.1	0.2	0.5	1	2	5	10	20	50

Scale based on Worden et al. (2012)
Version 3: Processed 2020-01-25T17:27:27Z

△ Seismic Instrument ○ Reported Intensity ★ Epicenter