3.0 Second Peak Spectral Acceleration Map
USGS ShakeMap: 3 km NE of Willow, Alaska,
Jan 19, 2020 23:52:24 UTC M3.1 N61.77 W149.98 Depth: 39.8km ID:us60007azi

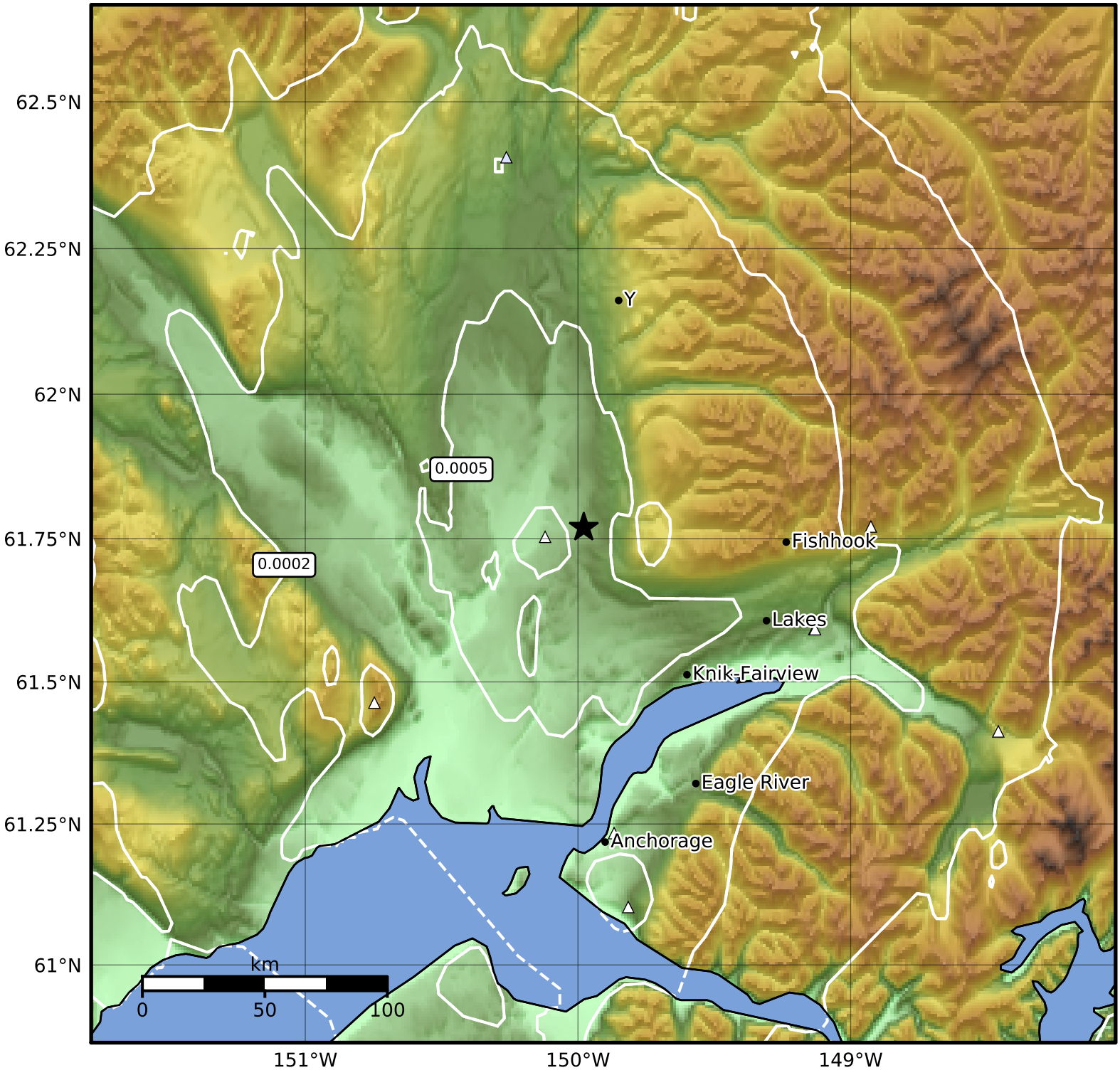

SA(3.0) (%g)	0.1	0.2	0.5	1	2	5	10	20	50

Scale based on Worden et al. (2012)

Version 2: Processed 2020-01-20T00:14:41Z

△ Seismic Instrument ○ Reported Intensity ★ Epicenter